Gc
977.202
F875v
1949

Ic
379.77278
F88v
1949
2101806

M. L.

Ex Libris

INDIANA COLLECTION

SEN

ALLEN COUNTY PUBLIC LIBRARY
3 1833 02463 4351

Gc 977.202 F875v 1949

VISTULA

Digitized by the Internet Archive
in 2011 with funding from
E-Yearbook.com

http://www.archive.org/details/vistula1949frem

1949 Vistula

Presented by

The Senior Class

Fremont High School

49-ers

Allen County Public Library
900 Webster Street
PO Box 2270
Fort Wayne, IN 46801-2270

"Thar's Gold In Them Thar Hills"

Acknowledgements

Published by
Senior Class
Fremont, Indiana

Photography by
H. H. Keel
Angola, Indiana

Engraving by
Fort Wayne Engraving Co.
Fort Wayne, Indiana

Printing by
Steuben Printing Co.
Angola, Indiana

Cover by
S. K. Smith Co.
Chicago, Illinois

From These Doors
We Go To Seek
The Golden Values of Life

ALLEN COUNTY PUBLIC LIBRARY
FORT WAYNE, INDIANA

Contents

	Page
Faculty and Administration	5
Classes	11
High School	12
Lower Grades	26
Sports and Activities	31

Foreword

2101806

In 1849, one century ago, our great nation was still in the making. During that year gold was discovered in California and many, many people rushed to the West, with the hope of reaching the place where the gold had been found and obtaining a share of the treasure. Some of them succeeded — they reached the gold. Others dropped off along the route and staked their claims at different places that promised a life for them. There in the wilderness they started life all over, making the best of what they had and receiving a reward; not the nuggets of metallic gold they had started to seek, but the gold that we seek, such as Contentment, World Peace, Enlightenment, World Brotherhood, Faith, Loyalty, Health, Determination, and Success.

In 1949, the present time, we, the Seniors, must rush on through life to reach the goal that we have set for ourselves. As the 1849'ers did, so will some of us drop off before our highest goal is reached and try to make a success of our lives no matter how close we are to the place where we started. We will be expected to pan the World to secure a pure goal as our forefathers panned the dirt for pure gold. We shall have the duty of cutting our way through forests of cold wars to obtain World Peace; be given the task of fighting germs to gain Health; and be expected to dig deep into unknown places for Knowledge, Wisdom, and Understanding; we will have to weed out all hate so that Love and Friendship may flourish; we shall be taught to expect the unexpected so we can have Happiness at all times. When we have done this we will be well on our way to Success, but we will not have the highest success until every nation of the world has Freedom. As we've already stated, some of us will drop off somewhere along the line; but others of us will push on to achieve these goals for ourselves and all mankind.

Now to our understanding teachers, parents, loyal classmates, and Fremont High School, we, the Seniors, bid a fond farewell and take one step farther toward that goal for which we have thus far strived.

Success

He has achieved success who has lived well, laughed often and loved much; who has gained the respect of intelligent men, the trust of pure women and the love of little children; who has filled his niche and accomplished his task; who has left the world better than he found it, whether by an improved poppy, a perfect poem or a rescued soul; who has never lacked appreciation of earth's beauty or failed to express it; who has looked for the best in others and given them the best he had; whose life was an inspiration; whose memory is a benediction.

—BESSIE A. STANLEY

Dedication

This year our school and community suffered the loss of a dear friend and outstanding leader, Mr. Paul Bailey, principal of Fremont High School for the past six years.

Mr. Bailey, born and raised in Fremont, was always deeply interested in the students here at school, and also in his many friends throughout this community. He helped all of us to become better individuals and better citizens through his influence and example.

His main interest was in this school and he constantly worked for the betterment of it. He was interested in the scholastic and athletic achievements of his students and willingly gave the help they needed to carry them through.

Another of his main interests was in the sports field, in which he took an active part. He was always seen at the games urging the boys on to victory, and we are sure that no man was ever prouder of a group of boys than he was, whether they won or lost.

After teaching at Fremont a few years, he accepted a job as coach at LaGrange, Illinois, and moved there for a short time. Upon his return to Fremont, he became principal of this school and held that position until his death.

Mr. Bailey's theory of achievement, which was "Not to advance is to recede"—has become such a part of us that we use it in our conduct, our school activities, our sports, and in our everyday living. Our interpretation of this theory is: We must improve. We must be better and do better than we did last year, last week, or yesterday. We cannot stand still; we must go forward or backward. If we don't improve we get worse. It is impossible to remain the same.

We shall long remember Mr. Bailey for the work he has done for his school and community. Therefore, it is with deepest regret and sincere devotion that we, the Seniors of 1949, dedicate this year's Vistula to his memory which will always be an essential part of Fremont High School.

Faculty and Administration

"Our Guides To Greater Achievement"

Administrators ..... *Page* 6

High School Teachers Page 7

Grade Teachers ..... *Page* 8

MR. BAILEY

This was Mr. Bailey's sixth year as the principal of Fremont School. During that time he had gained the admiration of all the students and parents for his successful management and his understanding leadership. His untimely death leaves a void in the school and in the lives of those who knew him.

MR. MERTZ

Mr. Mertz came to Fremont to fill the vacancy created by Mr. Bailey's death. During his short time here he has already gained the confidence and admiration of all the students. We hope he will stay with us for a long time to come. Besides being principal, Mr. Mertz also instructs the government class.

Left to right—Mr. Burl Baker, trustee; Mr. Clayton McNaughton; Mr. George Griffith; and Mr. Robert Vaughn.

ADVISORY BOARD

Mr. Baker, our trustee, is starting his third year in making improvements around the school. The Advisory Board, the same as last year, has been active in helping him work out his problems.

This Page Is Sponsored By: FIRST NATIONAL BANK

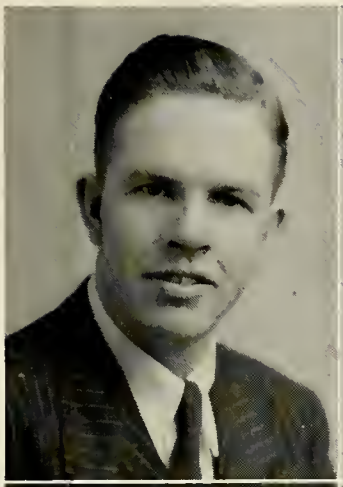

MAX L. MITCHELL

Fremont, Indiana

B. S. Western State Teachers College, Kalamazoo, Michigan

Commerce, Grade Coach, Freshman Sponsor, School Treasurer

JOYCE COLE REED

Fremont, Indiana

B. A. Olivet College, Olivet, Michigan

English, Latin, "Tatler" Sponsor, Senior Sponsor

DORIS VIVIAN DAVIS

Shipshewana, Indiana

A. B. Indiana University, Bloomington, Indiana

Home Economics, Girls' Physical Ed., "Vistula" Sponsor, Student Council Advisor, Junior Sponsor, G. A. A., Girls' 4-H

MAURICE N. DAVIS

Fremont, Indiana

B. S. Ball State Teachers College, Muncie, Indiana

High School Coach, Health and Physical Ed., U. S. History

RICHARD LATIER

Fremont, Indiana

B. S. A. Purdue University, West Lafayette, Indiana

Agriculture, F. F. A., Boys' 4-H, Biology, Sophomore Sponsor, General Manager of School Carnival

MARION K. CLARK

Angola, Indiana

B. S. Cornell University, Ithaca, New York

Eighth Grade, English, Junior Play Director

MIRIAM G. RAMSAY

Angola, Indiana

A. B. Ball State College, Muncie, Indiana

Music, Vocal and Instrumental

PAUL TUCKER

Fremont, Indiana

B. S. Central Normal College, Danville, Indiana; Butler University, Indianapolis, Indiana

Science, Math.

MRS. GRACE SCHAEFFER

Fremont, Indiana

Western State Teachers College, Kalamazoo, Michigan

Seventh Grade

VIRGINIA S. WALKER

Fannettsburg, Pennsylvania

B. S. Shippensburg State Teachers College, Shippensburg, Pennsylvania

Third Grade

MARTHA M. BOYER

Fremont, Indiana

Butler University, Indianapolis, Indiana B. S. Wittenburg College, Springfield, Ohio

Sixth Grade

MRS. RUTH PIFER

Fremont, Indiana

Tri-State College, Angola, Indiana; Ball State College, Muncie, Indiana

Second Grade

MARY N. TUCKER

Fremont, Indiana

Eastern Illinois State Teachers College, Charleston, Illinois; B. S. Central Normal College Danville, Indiana

Fifth and Sixth Grade

MRS. LELAND AX

Angola, Indiana

B. S. Northwestern University, Evanston, Illinois

Third Grade
(Second Semester)

MRS. PANSY ANSPAUGH

Angola, Indiana

Tri-State College, Angola, Indiana; Manchester College, North Manchester, Indiana

Fifth Grade

MRS. EVELYN PETSCH

Fremont, Indiana

Winona State Teachers College, Winona, Minnesota

Third Grade
(First Semester)

WILMA C. HUGHES

Pleasant Lake, Indiana

Ball State College, Muncie, Indiana; Tri-State College, Angola, Indiana

Fourth Grade

JUNE E. COLLINS

Orland, Indiana

Manchester College, North Manchester, Indiana

First Grade

Fred Young and Earl Wilkinson

Custodians

Mr. Earl Wilkinson and Mr. Fred Young are our Cleaning and Maintenance Supervisors. This makes Fred's second year and Wilkie's first year in this capacity.

They are maintaining our school in good running order. We should appreciate the work they do every day keeping our school clean and warm.

School Transportation

We have nine bright-colored busses which bring children from Fremont Township, Clear Lake Township, part of Jamestown Township, and part of Branch County, Mich., to our school each day.

The Men Behind The Wheel

Our bus drivers are safe and reliable in taking the students to and from school. We wish to thank them for their excellent job this year.

Mr. Lyle Keith drove the Michigan bus for a little over three years. Last year he drove the bus which took the Basketball boys to and from their out-of-town games. His tragic death last November brought sorrow to all who knew him.

Lyle Keith

Back row (left to right)—Harold Mounts, Russell Abbott, Clarence Huss, George Hess, Arthur Leroy. Front row—Carl Davis, Jim Parshall, Floyd Gary, Earl Wilkinson.

Seated; first row (left to right)—Esther Fritz, Viva Worthington, Elnora Post, Barbara Foulk, Francis Parsons, Janet Hadley.

Second row—Fred Ireland, Ira Clark, Bob Harding, Vivian Dergins, Lillian Scott, Richard Brown, Wauneta Rakestraw, Iris Schaeffer, Virginia Foster, Bud Keyes, Shirley Harding.

Standing—Miss Doris Davis, sponsor, La Mar Bressler, Adam Steele, Donald Green, Harold Ferguson, Maynard Stafford.

Vistula Staff

This year, as in years past, the Senior class has gone through the strenuous, but enlightening experience of publishing a Vistula. Our Staff was made up of the following:

Editor-in-Chief	Janet Hadley
Associate Editor	Shirley Harding
Business Managers	Fred Ireland, Ira Clark
Sales Manager	Barbara Foulk
Literary Editors	Esther Fritz, Vivian Dergins
Copy Editor	Francis Parsons
Photograph Editors	LaMar Bressler, Donald Green
Snapshot Editors	Virginia Foster, Wauneta Rakestraw
Calendar Editor	Iris Scheaffer
Artists	Worden Keyes, Robert Harding, Harold Ferguson
Advertising Editors	Maynard Stafford, Richard Brown
Sports Editors	Boys'—Francis Parsons Girls'—Virginia Foster
Typists	Lillian Scott, Viva Worthington, Elnora Post

Although not all of our class members had specific jobs, every one has worked hard when called upon. Miss Davis' excellent supervision, our ideas were submitted, discussed, revised, and finally accepted or rejected.

To increase interest in our selling campaign the boys challenged the girls to a selling contest. Although the girls were out-numbered almost two to one, they made a good stand and, in the end, treated the boys to a party.

To help us finance this year book we sponsored several money-making projects, including running a canteen during the County Baseball Tourney and presenting a Donkey Basketball Game in February.

We genuinely hope that you will get as much enjoyment from the 1949 Vistula as we have had bringing it to you.

This Page Is Sponsored By: THE FREMONT HARDWARE

Classes

"Prospectors—Seeking the Gold of a Good Life"

Seniors ..... *Page* 12

Juniors ..... *Page* 20

Sophomores ..... *Page* 22

Freshmen ..... *Page* 24

Junior High ..... *Page* 26

Intermediate ..... *Page* 27

Primary ..... *Page* 29

Seniors

LaMAR BRESSLER

Baseball 1-2-3-4, Basketball 1-2-3-4. Track 2-3, Band 1-2, Chorus 1, Tatler Staff 4, Vistula Staff 4, Class Play 4, Volley Ball Team 3.

VIRGINIA FOSTER

Student Council 1, G. A. A. 1-2-3-4, Chorus 1-3-4, Class Sec.-Treas. 2, Band 2-3-4, Vistula Staff 4, Class Play 3-4.

VIVIAN DERGINS

Class Play 3-4, Student Council 3; Tatler Staff 4, Vistula Staff 4, Canteen Manager 3.

DUANE CRALL

Vistula Staff 4, Tatler Staff 4, F. F. A. 1-2-3-4.

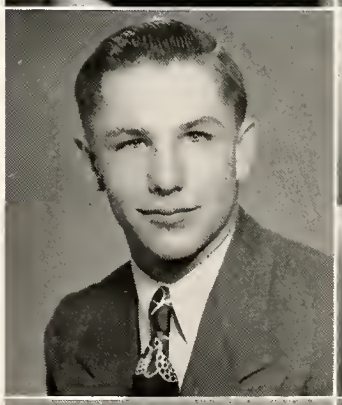

RICHARD BROWN

Baseball 1-2-3-4, Basketball 2-3-4, Track 2-3, F. F. A. 1-2-3-4, 4-H 1-2-3-4, Class Play 3-4, Class Vice President 3, Vistula Staff 4, Tatler Staff 4.

GEORGE CROW

Tatler Staff 4, F. F. A. 1-2-3-4, 4-H 1, Vistula Staff 4.

IRA CLARK

Chorus 1, Basketball 2-3-4, Volley Ball Team 3, Track 2-3, Class President 3, Vistula Staff 4, Tatler Staff 4.

BARBARA FOULK

Class Vice President 2, Chorus 3-4, Student Council 4, Vistula Staff 4, Class Play 3-4, G. A. A. 2-3-4, Cheer Leader 2, Latin Contest 3.

CLASS FLOWER—White Rose

CLASS COLORS—Rose and Blue

This Page Is Sponsored By: G. B. FOULK, General Contractor

Seniors

CLAYTON FANSLER

F. F. A. 1-2-3-4, Tatler Staff 4.

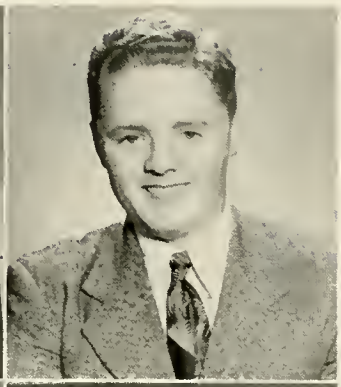

EDMOND GIRRELL

Tatler Staff 4, Vistula Staff 4.

HAROLD FERGUSON

Vistula Staff 4, Tatler Staff 4, Class Play 3-4, Basketball 1-2-3-4, Baseball 1-2-3-4, Volley Ball Team 3, Track 3-4.

JANET HADLEY

Chorus 1-4, G. A. A. 1-2-3, Vistula Staff 3-4, Tatler Staff 4, Student Council 2, Class Play 3-4, Latin Contest 3.

ESTHER FRITZ

Chorus 1-4, G. A. A. 1, Class Play 4, Vistula Staff 4, Canteen Manager 3, 4-H 2-3-4, Prompter Class Play 3.

DONALD GREEN

Tatler Staff 4, Vistula Staff 4.

RAYMOND FRITZ

Tatler Staff 4, Vistula Staff 4.

ROBERT HARDING

Basketball 1-2-3-4, Baseball 1-2-3-4, Track 2-3, Class President 2, Class Vice President 1, Class Play 3-4, Tatler Staff 4, Vistula Staff 4.

CLASS MOTTO—"Not Finished—Just Begun"

This Page Is Sponsored By: HADLEY'S 5c & 10c

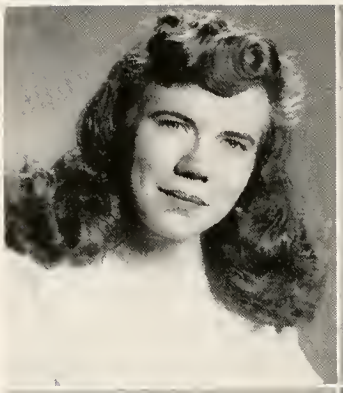

ELNORA POST

Chorus 1-3-4, G. A. A. 1-2-3, Vistula Staff 4, Tatler Staff 4, Assistant Canteen Manager 3.

FRANCIS PARSONS

Baseball 1-2-3-4, Basketball 1-2-3-4, Volley Ball Team 3, Student Council 1, Class Play 3-4, Track 2-3, Vistula Staff 4, Tatler Staff 4, Class President 4.

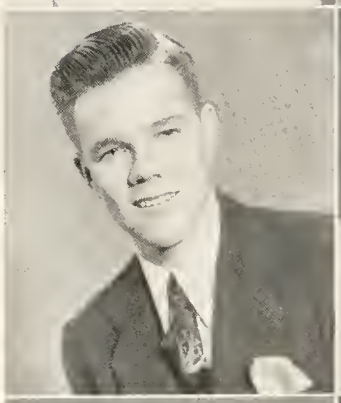

PAUL HOLLEY

Band 1-2-3-4, Chorus 3, Student Manager 1, Vistula Staff 4.

IRIS ANN SCHAEFFER

Band 2-3-4, G. A. A. 1-2-3, Chorus 1-3-4, Class Play 4, Vistula Staff 4, Tatler Staff 4, 4-H 1-2-3-4, Canteen Manager 3.

FRED IRELAND

Basketball 1, Tatler Staff 4, Vistula Staff 4, Class Sec.-Treas. 1-3-4, F. F. A. 1-2-3-4.

JAMES SHAFFER

Vistula Staff 4, Tatler Staff 4.

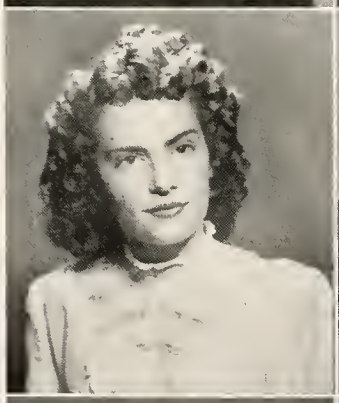

WAUNETA RAKESTRAW

Chorus 1-2-3-4, G. A. A. 1-2-3, Vistula Staff 4.

MAYNARD STAFFORD

Basketball 1-2-3-4 Baseball 1-2-3-4, Track 2-3-4, Volley Ball Team 3, Class President 1, Class Vice President 4, Tatler Staff 4, Vistula Staff 4.

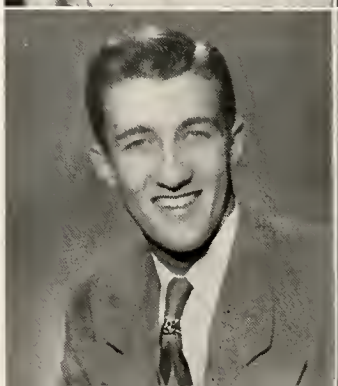

WORDEN KEYES

Student Council 2-3-4, President Student Council 4, Baseball 1-2-3-4, Basketball 1-2-3-4, Volley Ball Team 3, Track 2-3, Class Play 3, Vistula Staff 4, Tatler Staff 4, Class Vice President 1.

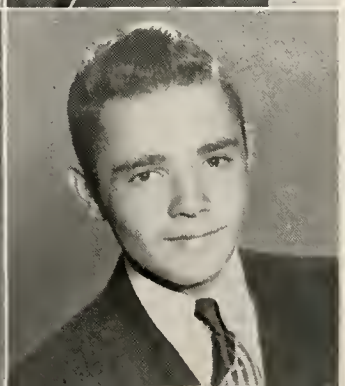

ADAM STEELE

Tatler Staff 4, Vistula Staff 4, 4-H 4, F. F. A. 1-2, F. F. A. Sec. 3, F. F. A. Pres. 4.

Senior Class Officers

President .....Francis Parsons

Vice President ....Maynard Stafford

Secretary-Treasurer .....Fred Ireland

Student Council .....Barbara Foulk and Bud Keyes

Seated (left to right)—Francis Parsons, Barbara Foulk, Bud Keyes. Standing—Fred Ireland, Maynard Stafford.

Senior Class History

In the fall of 1945, thirty-two "green freshmen" entered Fremont High School. Among the thirty-two were some who had never been here before. These were: Wauneta Rakestraw, Billy Bryan, Esther Fritz, Elnora Post, Richard Brown, Adam Steele, and Edward Adams. Later in the year Lillian Scott joined us from Pittsford. During the year we suffered our initiation and enjoyed quite a few parties. Mrs. Margaret McLain was our sponsor and our class officers were as follows: President, Bob Harding; Vice President, Bud Keyes; Secretary-Treasurer, Fred Ireland; Student Council Members, Francis Parsons and Virginia Foster.

In 1946 we entered school again as "Silly Sophomores" and found we had acquired three more members: Vivian Dergins, Raymond Fritz, and James Shaffer; but we had lost Eva Mae Schaeffer and Virginia Hantz. Later in the year we welcomed two more members—Bob St. Johns and Bob Ryan, both from Orland. Before the year was over, however, we lost Estel Parsons, Bob St. Johns, Franklin Beebe, and Fred Clay. This year Mr. Max Mitchell was our sponsor and our officers were: President, Maynard Stafford; Vice President, Bob Harding; Secretary-Treasurer, Virginia Foster; Student Council Members, Bud Keyes and Janet Hadley. This year we had the pleasure of initiating the green freshmen. I'm sure the memory of it will linger in the minds of our class and those of the under-classmen. We felt very fortunate in having a member of our class as Fremont's candidate for Queen in the Fisherman's Jubilee. She was Janet Hadley.

When school started again we entered as "Jolly Juniors". Two new members joined us but left in a few days. They were Ardith Betts and Beverly Bond. We had also lost Billy Bryan, Robert Ryan, Ila Mae Straw, Orville Davis, and Edward Adams. Mr. Robert Henney was our sponsor. Our officers were: President, Ira Clark; Vice President, Fred Ireland; Student Council Members, Bud Keyes and Vivian Dergins. This year we put on our first class play. It was "Professor, How Could You", a three-act comedy. We also enjoyed the Junior-Senior Banquet which was held at the Valencia Gardens in Fort Wayne.

Now we are "Sophisticated Seniors". We gained two new members: Donald Green and Edmund Girrel. We were sorry to lose Bob Waggoner, who moved to Oklahoma, and Lillian Scott who moved to Arizona. Mrs. Joyce Reed was chosen as our class sponsor. Our class officers were: President, Francis Parsons; Vice President, Maynard Stafford; Secretary-Treasurer, Fred Ireland; Student Council Members were Barbara Foulk and Bud Keyes. This year our Senior play was a three-act comedy called "The Adorable Imp". We are very proud of the boys who represented our class in varsity sports throughout the years. The Seniors were honored by the Juniors of the County at a reception held April 22, at Potawatomi Inn in Pokagon State Park. The Senior class felt deeply the loss of our principal, Paul Bailey. Mr. Bailey was a friend to us all. He understood us and helped us with all our problems, no matter how large or small. His memory and his effect on our lives will remain with us, always.

This Page Is Sponsored By: GOODYEAR STORE

Long, Long Ago

1. Maynard—"Spit"
2. Barbara—"Barbie"
3. Lillian—"Scotty"
4. Richard—"J. O."
5. Janet—"Blimp"
6. Edward—"Eddie"
7. Francis—"Franny"
8. Viva—"Vi"
9. Vivian—"Bing"
10. Harold—"Fergie"
11. Wauneta—"Doll Face"
12. Robert—"Bob"
13. George—"Hank"
14. Esther—"Vicky"
15. Elnora—"Snort"
16. Iris—"I"
17. Worden—"Star"
18. Adam—"Adam"
19. La Mar—"Lefty"
20. Virginia—"Ginny"
21. Donald—"Don"
22. Duane—"Ike"
23. Fred—"Bashful"

This Page Is Sponsored By: BEAUTY BOX

Bottom row (left to right)—Vivian Dergins, Lillian Scott, Wauneta Rakestraw, Francis Parsons, Bud Keyes, Barbara Foulk, Maynard Stafford, Fred Ireland, Virginia Foster, Janet Hadley, Iris Schaeffer.

Middle row—Mrs. Joyce Reed, sponsor; Viva Worthington, Elnora Post, George Crow, Donald Green, Edward Antrup, Clayton Fansler, James Shaffer, Robert Harding, Esther Fritz.

Top row—Adam Steele, Richard Brown, LaMar Bressler, Ira Clark, Harold Ferguson, Paul Holley, Raymond Fritz, Edmund Girrell, Duane Crall.

Senior Nuggets

Name	*Nickname*	*Famous Prototype*	*Day Dream*
Edward Antrup	"Ed"	Van Heflin	Just to find a girl.
Richard Brown	"J. O."	Tom Drake	Fords
LaMar Bressler	"Lefty"	Danny Kaye	Brunettes
Ira Clark	"I. C."	Turhan Bey	Unprintable
Duane Crall	"Ike"	Ike Eisenhower	Tractors
George Crow	"Sparrow"	Preston Foster	Birds
Vivian Dergins	"Bing"	Claudette Colbert	Swimming
Clayton Fansler	"Nicknameless"	The Lone Ranger	Horses
Harold Ferguson	"Fergie"	Gregory Peck	Girls
Virginia Foster	"Ginny"	Ingrid Bergman	A Certain Red-head
Barbara Foulk	"Barbie"	Shirley Temple	Florida
Esther Fritz	"Vicky"	Esther Williams	Burdette
Raymond Fritz	"Pete"	Gabby Hayes	Pony Express
Edmund Girrell	"Eddie"	Eddie Howard	Pin-ball Machines
Donald Green	"Don"	Professor Beetlebaum	Bed Time Stories
Janet Hadley	"Blimp"	Barbara Stanwyck	Nursing
Robert Harding	"Bob"	Van Johnson	Hotels
Paul Holley	"T. B."	Gene Krupa	Bow Ties
Frederick Ireland	"Fred"	The Thin Man	Fishworms
Worden Keyes	"Bud"	Robert Mitchum	Figures
Francis Parsons	"Franny"	Lon McCallister	Money
Elnora Post	"Snort"	Emily Post	Larry
Wauneta Rakestraw	"Jeanie"	Veronica Lake	Filling a Hope Chest
Iris Ann Schaeffer	"I"	Penney Singleton	Future
Lillian Scott	"Lil"	Lana Turner	A Dollhouse
James Shaffer	"Jim"	Ish Kibibble	Blank Thoughts
Maynard Stafford	"Spit"	Robert Stack	Coaching
Adam Steele	"Bashful"	Thomas Dewey	Mexican Girls
Viva Worthington	"Vi"	Lauren Bacall	Boys

This Page Is Sponsored By: DR. L. G. REED, Dentist

Senior Poems

Robert Harding

Always seen with "Someone",
Seldom alone—
His interest is centered,
Not far from his home.

LaMar Bressler

Lefty is his nickname,
Barbara is his pride,
Baseball is his talent
That he cannot hide.

Richard Brown

Girls are his big problem,
He can't make up his mind,
He's always in a triangle,
But an answer he's sure to find.

Maynard Stafford

A star athlete we call "Spit",
With the girls he's quite a hit;
With Joan to guide him through,
You know there's not a chance for you.

Adam Steele

A mustache on his upper lip,
A friendship in his heart,
We are going to miss him,
When we are far apart.

Iris Schaeffer

A little on the bashful side,
Although that's nothing she must hide,
A public nurse she's going to be,
At least that's what she told to me.

Barbara Foulk

True to her classmates,
True to the end,
We've branded her
A loyal friend.

Virginia Foster

Ginny Foster, tall and slender,
Of our class a loyal member,
She's worked hard to graduate,
And soon may set her wedding date.

Vivian Dergins

Good in classes
And sports, too—
Hats off, Bing,
Good luck to you.

Elnora Post

Pretty, long hair,
Big blue eyes,
She's made a hit
With one of the guys.

Edward Antrup

This tall boy is a member
Of the F. F. A.
And soon his farming talent
He's sure to display.

Viva Worthington

Viva Jean, a well-known lass,
Will be remembered by our class;
She's full of pep and full of fun,
And keeps her Buick on the run.

Ira Clark

Short, dark, handsome,
Neatly dressed,
As a student and athlete
He's up with the best.

Duane Crall

A boy well-liked,
Yet a quiet lad,
Is this four year classmate,
We're glad we've had.

George Crow

F. F. A. and 4-H too,
Keep up the good work ,
We're all for you.

Fred Ireland

He is a very bashful lad,
Always happy, never sad,
In this world he'll go far,
For he's hitched his wagon to a star.

Bud Keyes

He's an athlete through and through
And to his classmates he's true blue,
His ambitions are mighty high,
And we'll miss him as years go by.

Francis Parsons

Baseball, basketball
School or track,
He's always there,
With a good come-back.

James Shaffer

Tall and husky,
Six foot two,
To his friends,
He's always true.

Lillian Scott

Due to sudden illness,
Lillian left our class,
But she'll long be remembered
As a winsome lass.

Wauneta Rakestraw

The pretty, sweet, domestic type,
Fond of cooking and sewing,
A Home Ec. major here in school,
She sure knows where she's going.

Raymond Fritz

Always known to us
As Pete,
A friendship here that
Can't be beat.

Eddie Girrell

Lots of good looks,
With personality plus,
We're all very proud,
That he is one of us.

Donald Green

Reading is his hobby,
Farming his occupation,
Whatever he does
He'll be a success
For he's full of determination.

Janet Hadley

Pretty and talented,
Head of our class,
Going to study nursing,
We know she'll learn fast.

Paul Holley

Brown hair
Brown eyes
Someday a store
We hope he'll buy.

Clayton Fansler

Known to love horses,
Especially "Kellogg's Pep"
Among his many antics
There are some we won't forget.

Harold Ferguson

He's quite a guy—
And from the floor
He's six feet high—
Or maybe more.

Esther Fritz

Hazel eyes,
Auburn hair,
Liked by all,
Most everywhere.

This Page Is Sponsored By: BAKER'S DAIRY

1. Beauty and The Beast
2. P. Lake Interlopers
3. Carl and Dorothy
4. Where's Barbara?
5. Who' Dat?
6. Winter Fun
7. Traveling, Bud?
8. Looking for Someone?
9. George
10. Chums
11. Four Roses
12. Bob Burch
13. June
14. How Time Flies!
15. Sitting Pretty
16. Three Musketeers
17. Cozy Couple
18. Julee-Then
19. Happy Trio
20. Bubble-Trouble
21. Lonesome, Wilma?
22. Charming? or Alarming?
23. Glamor Pose
24. a la Lily Dache
25. Here We Are Again!
26. Mary Lou and Butch
27. Don Juan
28. Sweet Sixteen and—Look!!!
29. A Gal's Best Friend
30. Apple Blossom Time
31. A Last Year's "Eagle"
32. Former Classmate
33. Waldo—Marine
34. Marcella
35. A Thorn Between Two Roses
36. Peak-N-Knees!
37. Pajama Parade
38. Jerry
39. "Cops and Robbers"

Junior Class

Bottom row (left to right)—Charlayne Hall, Mary Lou Paul, Richard Baker, Phyllis Smart, Shirley Smith, Shirley Harding, La Mar Vose, Nancy Moreland, Donna Schaeffer.
Top row—Miss Doris Davis, sponsor; Thelma Jean Rude, Donald Wall, Paul Caswell, James Binkley, Lawrence Garman, Jack Stafford, Normagene Pabst, Carolyn Neutz.

Junior Pannings

Name	*Nickname*	*Hobby*	*Favorite Radio Program*
Richard Baker	"Dick"	My Favorite Cow	The Lone Ranger
James Binkley	"Jim"	Hunting	Arthur Godfrey
Paul Caswell	"Professor"	Preacher	Buccaneers
Lawrence Garman	"Junior"	Sports	Sports Review
Charlayne Hall	"Lizzie"	Setting the Clock Back	The Whistler
Shirley Harding	"Shirley Lou"	Kenny C.	Vaughn Monroe
Nancy Moreland	"Naincey Day"	A Blond Senior Boy	Hit the Jackpot
Jean North	"Toots"	Sewing	Suspense
Carolyn Neutz	"Hazel"	Collecting Pictures	Hit the Jackpot
Norma Pabst	"Slugger"	Fishing for Suckers	Arthur Godfrey
Mary Lou Paul	"P. Paul"	Causing Trouble	Beulah
Thelma Rude	"Jeanie"	Writing to Don Smith	Arthur Godfrey
Donna Schaeffer	"Suzie"	Watching a Certain Senior	Wayne King
Phyllis Smart	"Philly"	Flirting With All Boys	Linda's First Love
Shirley Smith	"Smitty"	Daydreaming	Luncheon at Sardy's
Jack Stafford	"Jackie"	Going to Coldwater	Famous Jury Trials
LaMar Vose	"Doc"	Mending Hearts	This Is Your F. B. I.
Donald Wall	"Bunny"	Woman Psychology	Bob Hope Show

This Page Is Sponsored By: LIPPINCOTT DRUG STORE

Junior Class Officers

President .....Richard Baker

Vice
President .....Shirley Smith

Secretary-
Treasurer .....Shirley Harding

Student Council
Representatives..Phyllis Smart
LaMar Vose

Seated (left to right)—Shirley Harding, Shirley Smith, Richard Baker, and Phyllis Smart.
Standing—LaMar Vose.

Junior Class History

We entered the Junior class this year still upholding the title which has been ours for three years now—the smallest class in high school.

In our Freshman year we began our high school career with twenty-five pupils, losing two, however, along the way. Our class officers who guided us through the year of green and white were: Richard Baker, President; Barbara Foulk, vice president; Shirley Smith, Secretary-Treasurer, and Shirley Harding and LaMar Vose representing us in Student Council. Coach Davis was our sponsor. The main event of our freshman year was our initiation.

Under the blue and gold our class leaders were: Shirley Smith, President; Shirley Harding, Vice President; Phyllis Smart, Secretary-Treasurer. LaMar Vose remained in Student Council and Nancy Moreland was the other representative. Mr. Davis again did a grand job as our sponsor. In September we had 19 pupils but by the end of the year we had decreased to 16.

When we counted noses this fall we discovered that there were 17 "Jolly Juniors". We had three new pupils this year. Jean Rude joined us from Edon, Ohio, Mary Lou Paul from Detroit, Michigan, and Norma Pabst came from Bronson, Michigan.

Our officers were: Richard Baker, President; Shirley Smith, Vice President; Shirley Harding, Secretary-Treasurer and LaMar Vose and Phyllis Smart in Student Council. Nancy Moreland and Phyllis Smart are the canteen managers with Shirley Smith and Donna Schaeffer as their assistants. Although we chose a different sponsor this year we kept it in the same family by choosing Miss Davis, who has been most capable and a great help to us all.

Shirley Smith, from our class, was elected as cheerleader for the second year. LaMar Vose, Richard Baker, and Lawrence Garman were active in basketball and they all certainly did a fine job.

The two most important events of this year were our class play "A Little Honey" which all the Juniors enjoyed presenting, and the reception which we Juniors were very happy to give for our upper classmen, the Seniors.

We shall be back next year as "Sophisticated Seniors" for our final year in high school.

Sophomore Claims

Bottom row (left to right)—Dorothy Forester, Wilma Rakestraw, Marilyn Harding, Nathalie Fisher, Barbara Loucks, Janice McNaughton, Joan Abbott, Donna Thomas, Jane Baker, Marcella Stemen.

Middle row—Mr. Richard Latier, sponsor; James Knapp, Joan Melchi, Dorothy Smart, June Keyes, Kathryn Newnam, Cora Lee Greenawalt, Christine Frahm, Margaret Smith, Kenneth Leland, Jimmy Landis.

Top row—Bill Peeler, Bill Palmerton, Robert Brown, Richard Sickles, Fred Binkley, Charles Minnick, Jerrie Sommers, George Baird, Theodore Steele, Lynn Garman.

Name	*Nickname*	*Ambition*	*Favorite Vacation Spot*
Kenneth Leland	"Kenny"	Mortician	Graveyards
Barbara Loucks	"Louse Bug"	A Geometry Teacher	In Fremont
Janice McNaughton	"McNaught"	P. Lake Housewife	The Pit
Janet Melchi	"Jan"	Professional Skater	Alaska
Joan Melchi	"Jo"	Baby Sitter	Lake George
Charles Minnich	"Chuck"	Secretary	Lake James
Kathryn Newnam	"Kate"	Coach Boy's Basketball	Arizona
Billy Palmerton	"Little Bill"	Ladies' Man	Algebra Class
Bill Peeler	"Big Bill"	College	Frahm's Cottage
Wilma Rakestraw	"Wilbur"	To Take Care of "Burch" trees	Saw Mill
Richard Sickles	"Dick"	Singer	Farm
Dorothy Smart	"Dorsey"	To Be Mild and Meek	Famous P. Lake Hill
Margaret Smith	"Muggs"	Coach	Indianapolis
Jerrie Sommers	"Pete"	Hunter	North Woods
Theodore Steele	"Teddy"	To Train Models	Palm Beach, Florida
Donna Thomas	"Tommy"	Beauty Operator	Buck Mountain
Marcelle Stemen	"Marcy"	Waltz at Sturgis	Sturgis, Michigan
Jimmy Landis	"Jim"	To Be Six Feet Tall	Walter's Lake
June Keyes	"Punk"	To Grow Green Orchids	3rd Period Study Hall
Jim Knapp	"Nappy"	Match Whiskers with Monty Wooley	Skating Rink
Marilyn Harding	"Putter"	Join the Marines	Bledsoe's Beach
Cora Lea Greenwalt	"Blondie"	Model	Montgomery, Michigan
Lynn Garman	"Garm"	Basketball	Buck Lake Ranch
Christine Frahm	"Freddy"	Sweater Girl	Peeler Fountain
Dorothy Forester	"Red"	Make A's in Geometry	Michigan
Nathalie Fisher	"B.B."	To Quit Worrying Over Men	The Pit at Pleasant Lake
Eleanor Finicle	"Penny"	To Live In Metz	Metz
Robert Brown	"Bob"	Traveling Salesman	Latin Class
Fred Binkley	"Bink"	To Be a Pianist	Lake James
Jane Baker	"G.G."	Own A "Bakery"	Music Class
George Baird	"Cookie"	State Basketball Champs	Canada
Joan Abbott	"Buck"	To Please all of the Teachers (part of the time)	Geometry Class

This Page Is Sponsored By: FREMONT ELEVATOR

Sophomore Class Officers

President .....Dorothy Smart

Vice President .....Barbara Loucks

Secretary-Treasurer .....Kenneth Leland

Student Council Representatives ..Joan Abbott and George Baird

Seated (left to right)—Kenneth Leland, Joan Abbott, Dorothy Smart, Barbara Loucks, and George Baird.

Sophomore History

Although we entered High School on September 2, we weren't officially welcomed until October 16. You guessed it! Initiation!

We chose Mr. Mitchell as our sponsor. Our officers were: President, Christine Frahm; Vice President, Barbara Loucks; Secretary-Treasurer, Dorothy Smart.

We started with the largest class in High School, boasting of thirty-six. A noticeable fraction of the male population participated in Baseball, Basketball, and Track. Most of our girls took part in G.A.A., and Band, and Chorus.

The Student Council members were Joan Abbott and Jerrie Somers, who did a very fine job. We kept Joan as our representative a second year and George Baird replaced Jerrie.

When we came back this year as "Silly Sophomores" we found a new member, a former Buckeye, James Knapp, who came here from Montpelier. We lost Barbara Gault, who moved to Waterloo. We also found, much to our sorrow, that we are now the second largest class in High School as the "Green" Frosh took the lead in population.

This year our sponsor was Mr. Latier, and our officers were: President, Dorothy Smart; Vice President, Barbara Loucks; and Secretary-Treasurer, Kenneth Leland. We have proved that women are not the weaker sex by having a majority of female officers both years.

They say that revenge is sweet and we proved that old adage by giving the Frosh a rousing welcome into High School, via initiation. Although we drained the town's supply of onions, lipstick, rouge and mascara, it was a lot of fun.

Kenneth Leland, Bill Peeler, Bill Palmerton, Bob Brown, and Fred Binkley played second team basketball this year, while George Baird aided and abbetted the varsity team. With a few exceptions these same boys participated in baseball and track. Two of our soph girls, Marilyn Harding and Barbara Loucks, were chosen as cheer leaders this year.

Many girls participated in Chorus, G.A.A., and Band. We have enjoyed the past two years and are looking forward to the future as Jolly Juniors.

Signed:

"CLASS OF 51"

This Page Is Sponsored By: VESTULA BODY SHOP, Rd. 120, Fremont

Freshman Stakes

Bottom row (left to right)—Lois Booth, Helen Smith, Joann Chapin, Anna Champion, Donna Antrup, Abbie Jane Fansler, Arden Berry, Joyce Lomont, Lucille Birchfield, Sharon Weigle, Janet Foster.

Middle row—Gerallee Falka, Mona Triplett, Dale Deemer, Danny Brown, Roger Follett, Lester Peeler, Jerry Crawford, Jim Gary, Julee Mitchell, Ruth Schieber, Phyllis Beams.

Top row—Mr. Max Mitchell, sponsor; Sheldon Malone, Robert Burch, Bill Snyder, Richard Chapin, Grover Oyler, Jack Sprague, Perry Stauffer, Bill Wilcox, Blaine Harding.

Name	*Nickname*	*Idol*	*Favorite Sport*
Donna Antrup	"Antwerp"	Bob R.	Eating
Phyllis Beams	"Digger"	Peter	Hmmmmm!
Arden Berry	"Jane Arden"	Conceited Chester	Horseback Riding
Lucille Birchfield	"Red"	Joe	Holding Hands With Deemer in Biology
Daniel Brown	"Danny"	J. O.	Teasing Girls
Lois Booth	"Bessie"	Barbara Ann Scott	Practicing Home Ec.
Robert Burch	"Bob"	Wilma	Basketball
Anna Champion	'Louisi Anna"	"Bud Hankes"	Taking Stretching Exercises
Joann Chapin	"Jason"	Esther Williams	Swimming
Dick Chapin	"Sleepy"	All Women	Flirting
Jerry Crawford	"Jeremiah"	Van Johnson	Hunting
Dale Deemer	"Deemer"	The Lone Ranger	Postoffice
Gerallee Falka	"Gerry"	Dick	Roller Skating
Abbie Fansler	"Fanny"	Virginia	Day Dreaming
Roger Follett	"Lover"	Clark Gable	Necking
Janet Foster	"Brick"	Elizabeth Taylor	Roller Skating
James Gary	"Jim"	Myself	Beating Up Leeky Oyler
Blaine Harding	"Brain"	Mr. Davis	Basketball
Joyce Lomont	"Sam"	Perry Stauffer	Dancing The Conga
Sheldon Malone	"Sweet Molly Malone"	Big Bill Henry	Baseball
Julee Mitchell	"Doody"	Frankie Carle	Tickling The Ivories
Grover Oyler	"Grover Leeky Oyler, Jr"	Casey Jones	Picking On James Gary
Lester Peeler	"Buster"	George Mikan	Warming the Basketball Bench
Ruth Schieber	"Skippy"	Fred Irland	Writing Poems
Helen Smith	"Still Water"	Sphinx	Deep Thinking
William Snyder	"Bill"	Little Lulu	Exercising My Jaws In Algebra
Jack Sprague	"Jackie"	Jack Carson	Winking at Girls
Perry Stauffer	"Brucie"	Perry Como	Collecting Garbage
Mona Triplett	"Simon"	Mr. Henney	Trying to Out-shout Mr. Latier
Sharon Weigle	"Chicken"	George	Boys
Bill Wilcox	"Willy"	Tarzan	Athletics

This Page Is Sponsored By: SNYDER'S HOME SUPPLY

Freshman Class Officers

President ..... Richard Chapin

Vice President ..... Robert Burch

Secretary and Treasurer ..... Arden Berry

Student Council Representative .. Jack Sprague and Phyllis Beams

Seated (left to right)—Richard Chapin, Jack Sprague, Arden Berry, and Robert Burch.

Freshman Class History

September, 48, found 36 very green "Freshies" ready to begin their four years of high school. By the second semester this number had dropped to 31.

At our first class meeting we chose Mr. Mitchell as our class sponsor, and our officers as follows:

President ..... Dick Chapin
Vice President ..... Bob Burch
Secretary-Treasurer ..... Arden Berry
Student Council ..... Phyllis Beams and Jack Sprague

On November 8th, thanks to the Sophomores, we were duly initiated. Afterwards they gave us a very nice party.

We are proud to have ten of the boys from our class on the second team in basketball, and several on the baseball squad. Other members of the class took part in chorus, band, G.A.A. and the operetta.

In April we gave an assembly program for the student body.

We wish to express our gratitude to the faculty and upperclassmen for the kindness and patience shown us during the school year.

THE GREEN FRESHMEN

Junior High

EIGHTH GRADE

SEVENTH GRADE

EIGHTH GRADE

Bottom row (left to right)—Janet Mounts, Barbara Isenhour, Peggy Taylor, Nancy Kinsey, Ann Hadley, Joyce Booth, Janis Baird, Mrs. Clark, Lois Wilkins, Christine Garman, Effie Bailey, Carol Girrell, Dolores Schaeffer, Janet Hutchins, Joan Binkley, Janet Nofziger.

Middle row—Edward Rakestraw, Kendell Burch, Robert Wolfe, Rolland Peterson, Wendel Burk, Nancy Keith, Martha Couch, Janet Hufnagle, Jennie Mae Laird, Ruth Howard, Gloria Conway, John Gary, Larry Chapin, Jerry Kaiser, Harley Corey, Graham Sellers.

Top row—Roger Burlingame, Tommy Berry, Richard Betts, Cecil Coburn, Dennis Wheaton, Don Edward Meeks, John Henry Seigel, DeWayne Schaeffer, James Groves, Floyd Fritz, Jack Ferrier, Martell Burrell, Lee Coler, Larry Schaeffer, E. G. Wynn, Lindin Birchfield, Glyn Howard.

SEVENTH GRADE

Bottom row (left to right)—Renea Howard, Treva Hufnagle, Shirley Birchfield, Colleen Lampman, Lois Clark, Nello Gibson, Mrs. Schaeffer, Annabelle Miller, Mary Hughes, Helen Seigel, Yvonne Ross, Marlene Foss, Janis Richardson.

Middle row—Neil Fisher, Dale Wall, Enid Binkley, Phyllis Smith, Connie Ross, Shirley Kaufman, Alice Hadley, JoAnne Taylor, Joan Finicle, Rose Mary Mitchell, Dorothy Wilkins, Betty Patterson, Billy Regadanz, Dick Snyder.

Top row—Clyde Sattison, Robert Davis, Paul Greenawalt, Richard Lee Smith, Jack Champion, Jim Parrish, Robert Champion.

This Page Is Sponsored By: KROGER STORE

SIXTH GRADE

FIFTH AND SIXTH GRADE

Intermediate Grades

SIXTH GRADE

Bottom row (left to right)—Amielou Swift, Sharon Hughes, Sue Wolfe, LaMoine Bressler, Betty Gary, Natomi Shaffer, Mary Watters, Marilyn Champion, Darlene Boner, Charlayne Shaffer, Jacqueline Rosini.

Middle row—Barbara Schaeffer, Beverly Caywood, Jerry Beams, Harris Smith, Bruce Foster, Ronnie Follett, Larry Penner, Wendell Cooper, LeRoy Huss, Delmo Gibson, Violet Churgo.

Top row—Mrs. Boyer, David Harding, Evan Thomas, Robert Schaeffer, Edward Sevits, Ray Gibson, David Foster, Roger Swick, James Day, Bruce Cory.

FIFTH AND SIXTH GRADE

Front row (left to right)—Myrna Long, Carolyn King, Lola Parrish, Yvonne Neutz, Ellen Milliman, Mrs. Tucker, Gloria Michael, Patricia Walsh, Sandra Prior, Vera Newbauer, Shirley Melchi.

Bottom row—John Oberst, Terry Palmerton, Jimmy Myers, Robert Quilhot, Charles Kaufman, Skippy Luke, George Rathbun, John Wilcox, Chester Miller, Alton Neely, John Landis, Bernard Rose, Ned Snyder, Danny Nofziger.

This Page Is Sponsored By: BUD'S PLACE

FIFTH GRADE

FOURTH GRADE

Intermediate Grades

FIFTH GRADE

Bottom row (left to right)—Judy Campbell, Nancy Smart, Sharon Lee Chapin, Grace Marie Bromagem, Laura Jean Conklin, Janet Smith, Nadeen Bolen, Patsy Ann Boner, Arlene Schaeffer, Shirley Antrup, Corla Ann Foss, Christine Anne Fraley.

Middle row—Mrs. Anspaugh, Noreta Crawford, Nancy Berry, Jimmy Taylor, Jackie Davis, Joe Hassett, Gayle Doster, Phil Gay, Robert McMurray, Gordon Kuntz, Blaine Shoup, Nancy Sue Gleason, Jeanette Binkley.

Top row—Joe Coburn, Phillip Smith, LeRoy Siegel, Robert Malone, Tommy Hassinger, Ronald Beams, William Waters, Jimmy Booth.

FOURTH GRADE

Bottom row (left to right)—Wilbur Van Auken, Esther Lampman, Marilyn Foss, Patricia Lomont, Max Hufnagle.

Second row—Shirley Berry, LuAnne Pifer, Ruth Anne Northam, Doris Bolen, Rosalie Baker, Marianette Burrell, Martha Smith, Beverly Gilchrist, Sharon Smith, Mollie Sommers, Mary Jane Wall.

Third row—Gordan McLain, LaVern Bressler, Carl Garman, Alan Sidel, Glen Wilbur, Tommy Joe Jordan, Robert Worthington, Larry Betts, James Rathburn, Max Hardy, James Langley, Rex Ehrhart, Rex Chapin.

Top row—Mrs. Hughes, Richard McMurray, John Gleason, James Hufnagle, Ramon Schaeffer, Wilbur Vincient, Charles Schaeffer, Tommy Joe Higbee, Sonnie Hills, Edward Parshall, Richard Bird.

This Page Is Sponsored By: I.G.A. GROCERY

THIRD GRADE

THIRD GRADE

Primary Grades

THIRD GRADE

Front row (left to right)—Sandra Rathbun, Sondra Middleton, Joyce Starrett, Barbara Sevits, Clarice Long, Jane Knauss, Judith Watters, Janice Meeks, Shirley Petras, Jeannette Schaeffer, Julie Landis, Nona Nichols.

Back row—Harold Wise, Mrs. Walker, Forrest King, Donald Sattison, Malcolm Mims, David Litchfield, David McMurray, Danny Kaufman, Rodney Wells, Bobby Prior, Joe McMurray, Jerry Northam, Frank Parrish, George Neutz, Robert Thomas.

THIRD GRADE

Front row (left to right)—Thelma Gibson, Marlene Champion, Betty Lou Bradley, Sue Boore, Patty Fritz, Mrs. Petsch, Noradell Hess, Gail Chapin, Phyllis Cales, Emily Berry, Pauline Bolen.

Back row—Forest Bolen, Neil Patterson, Eugene Hantz, Dale Hassett, Jimmy Gibson, Lynn Champion, Robert Fisher, Blaine Caywood, Russell Keith, Larry Fraley, John Crawford, Larry Huss, Roger Barry.

This Page Is Sponsored By: BARRY'S GREENHOUSE

SECOND GRADE

FIRST GRADE

Primary Grades

SECOND GRADE

Bottom row (left to right)—Audry Wilkins, Sharon Brattin, Anita Burnett, Becky Hassett, Pat Mundy, Cora Vee Roberts, Barbara Pennell, Mary Lou Mounts, Barbara Gilchrist, Carol Corey, Brenda Schaeffer, Sharon Smart, Veronica Kiser.

Middle row—Larry Rieke, Jerry Foster, Ben Chapin, Roger Foss, Buddy Norton, Wayne Van Auken, Jimmy Penner, David Cales, Roger Cobb, Jimmy Wilson, Jerry Morgan.

Back row—Mrs. Ax, Bobby Hills, Bobby Swick, John Kuntz, Dale Champion, Allan Lampman, Lanny Huss, Larry Reed, Kenneth Parshall, Michael McLain.

FIRST GRADE

Bottom row (left to right)—Betty Wise, Betty Hughes, Nancy Huss, Barbara Wheaton, Myra Howard, Rosalyn Schaeffer, Patty Tooman, Virginia Melchi, Terry Brown, Joyce Hantz, Nancy Tuttle, Lorna Sellers, Sondra Follett, Richard Sierer.

Middle row—Philip Straw, Franklin Bradley, Lavon Arnold, Sue Bromagem, Barbara Gary, Sheila Sidel, Minnie Bolen, Jane Taylor, Judy Bond, Joyce Cook, Patricia Mitchell, Jeanette Luke, Marilyn Hardy, T. J. Grauel.

Top row—Miss Collins, Earl Ford McNaughton, Lewis Garman, Charles Bolen, David Gibson, Stevie King, Jerry Rakestraw, Kenny Smith, Archie Black, Robert Baker, L. D. Shaffer, James Knauss, Richard Shutts, Daniel Oberst, Freddie Smith.

This Page Is Sponsored By: MUNDY'S GULF SERVICE

Activities

Sports
Clubs
Classes

"Panning for Gold— For Richer Lives"

Sports ..... Page 32

Clubs ..... Page 40

Class Room Scenes .... Page 49

Sports In F.H.S.

The word *Athletics* in this high school means very much to everyone, here and in this community. From the first day of school to the last, both boys and girls are engaged in some form of sport.

The boys have baseball, basketball, and track in that order. The girls have soft-ball, volleyball, and basketball.

We are taught not only to play the game but to respect the other fellow and to be good losers as well as winners.

In our sports we have been taught to emphasize sportsmanship and fair play. And in the future we will try to carry these teachings into our lives, as we strive to become better and more reliable citizens.

Track

The first track meet of the 1947-48 season was a 3-way meet at Howe M. A., Howe, Indiana, with Fremont, Howe and Hamilton competing. The Cadets came out on top, Fremont 2nd, and Hamilton 3rd.

The Eagles then went to Butler for a 3-way meet with Butler, and Ashley. In this meet the Eagles placed 2nd. Butler had one of the strongest track teams in Northern Indiana.

The third track meet was held at Howe M. A., between Shipshewana, Howe and Fremont. The Eagles came through in 2nd place, again.

The State Corner Conference Championship was decided at Garrett. Butler emerged the victor, for the second straight year, with Waterloo, Fremont, Ashley, Hamilton, Avilla and Wolcottville following in that order.

The Indiana High School Athletic Association Sectional Track Meet was held during the month of May. Maynard (Spit) Stafford, Fremont's half-miler was edged out by Nye, of Elkhart, for the first place ribbon, but he earned the right to run in the State Tournament finals at Technical High School at Indianapolis.

Coach Davis and Maynard Stafford made the trip to Indianapolis where Maynard made a creditable showing. Because of the large number of contestants, the half mile was run in two heats. Stafford's time in both the Sectional and State meet was 2:06.5, a school record for this event. We hope to see him do the same or better this year.

Those participating in track were as follows: Francis Parsons, Bob Harding, Lefty Bressler, Dick Brown, Maynard Stafford, Bud Keyes, Bob Hutchins, John Eastes, Bill Palmerton, Harold Ferguson, Kenneth Leland, Doc Vose, Ira Clark, Lawrence Garman, Fred Binkley, Edward Antrup, Bill Peeler, Jack Stafford, Paul Caswell and George Baird.

Baseball

STATISTICS

Francis Parsons	SS	Sr.
Bud Keyes	3B	Sr.
Maynard Stafford	1B	Sr.
Lefty Bressler	P-CF	Sr.
Bob Harding	P-CF	Sr.
Richard Brown	C	Sr.
Harold Ferguson	LF	Sr.
Bill Palmerton	RF	Soph.
George Baird	2B	Soph.
Blaine Harding	2B	Fresh.
LaMar Vose	RF	Jr.

1948 SCHEDULE

Sept. 10	Fremont	20—Metz	0
Sept. 14	Fremont	5—Salem	4
Sept. 17	Fremont	2—Scott	4
Sept. 21	Fremont	10—Hamilton	4
Sept. 24	Fremont	9—Orland	5
Sept. 28	Fremont	3—Pleasant Lake	5
Oct. 1	Fremont	4—Flint	3

COUNTY TOURNEY AT FREMONT

Fremont	2—Hamilton	1	
Fremont	2—Flint	9	(Finals)

CORNER CONFERENCE BASEBALL TOURNEY AT WATERLOO

Fremont	7—Waterloo	3	
Fremont	3—Ashley	4	(Finals)

This Page Is Sponsored By: STEUBEN COUNTY FARM BUREAU

Varsity Baseball

Bottom row (left to right)—Blaine Harding, LaMar Vose, Maynard Stafford, Harold Ferguson, Francis Parsons, LaMar Bressler, Richard Brown, Bud Keyes, George Baird, Robert Harding, Bill Palmerton.

Middle row—Robert Brown, Bill Wilcox, Richard Chapin, Lawrence Garman, Kenneth Leland, Bill Peeler, Perry Stauffer, Roger Follett, Robert Burch, Sheldon Malone.

Top row—Mr. Mitchell, Mr. Bailey, Principal; Mr. Davis, Coach; Richard Baker, Dale Deemer.

The Eagles had another successful season in baseball, earning second place in the County Standings, and a right to play in the County Baseball Tourney.

The season started with Fremont winning their first two games. The first opponent to fall before them was Metz, the one-sided score being 20-0. The Eagles visited Salem the following week and had to come from behind late in the game to win 4-3. They dropped one to Scott Center by the score of 4-2. Scott's pitcher had the Fremont boys confused as they weren't able to make many connections with the ball. The Eagles came back to trounce Hamilton in a Corner Conference game, 10 to 4. They then defeated Orland, the defending county champions, by the score of 9 to 5. Their second defeat proved to be an upset, as Pleasant Lake defeated them 5-3. The Eagles had to come from behind again in the Flint game to edge them 4-3 in their last game of the season.

The Steuben County Baseball Tournament was held at Fremont on October 11-13-16. The weather made it very difficult to play and some of the games had to be moved to a later date. However, when the weather did permit, we found Salem losing the first game to Flint, and, in the second game, Hamilton being edged by Fremont by a small margin. The finals found Fremont and Flint battling it out for County honors. The game was close until near the end, when Flint put on a rally to knock out Fremont 9 to 3.

This Page Is Sponsored With The Compliments Of OLEN MINGUS

Eagle Reserves

Front row (left to right)—Dale Deemer, manager; Sheldon Malone, Robert Brown, Robert Burch, Roger Follett, Lawrence Garman, Perry Stauffer, Blaine Harding, Bill Wilcox, Bill Palmerton.

Top row—Mr. Mitchell, Jack Sprague, Lester Peeler, Fred Binkley, Bill Peeler, Kenny Leland, Dick Baker, LaMar Vose, Dick Chapin, Coach Davis.

The Fremont Reserves also boast a fine record this season, having turned in 14 wins and only 5 defeats.

Because of their fine record and their general ability they were looking forward to the County Reserve Tourney with anticipation. They were greatly disappointed, then, when it had to be cancelled, due to a severe sleet storm.

Left to right—Barbara Loucks, Marilyn Harding, and Shirley Smith.

Next season's Varsity will be made up almost entirely of Reserves, as all but one of the first team will graduate this year. Our Fledgling Eagles have some height as well as individual ability and should prove to be another winning combination for Fremont. Most of the Reserves are Sophomores, so next year's varsity will probably boast many Juniors. It also means the Eagles will have or should have another tough team for the next two years, at least.

Now that we have seen what they can do as Reserves, we know what to expect of the team when they wear the Varsity uniforms. "Good Luck, Future Eagles."

CHEER LEADERS

Shirley Smith, Marilyn Harding, and Barbara Loucks were chosen by the student body as our cheer leaders for the year. We wish to congratulate the girls for their fine work and colorful showing.

This Page Is Sponsored By: PEELER'S FOUNTAIN, Clear Lake

Varsity Basketball

2101806

Kneeling (left to right)—Richard Baker, manager; Richard Brown, George Baird, Francis Parsons, Ira Clark, and Dale Deemer, manager.
Standing—Coach Davis, LaMar Bressler, Maynard Stafford, Harold Ferguson, Bud Keyes, Robert Harding, Mr. Mitchell.

THE SCRAP-HAPPY EAGLES

The "Little" Eagles turned in another fine season of basketball. Their lack of height was never a determining factor as to the outcome of a ball game. The players had speed and all seemed to have a charm for the basket, which accounted for their balanced scoring. They had plenty of spring, which could be shown by their ability to get in on the rebounds, and to out-jump many of their taller opponents.

For the third consecutive year the Eagles showed their basketball superiority by winning the County Tourney and the Blind Tourney. This is the first time Fremont has won the County Championship three years in succession. The Eagles won the County Title this season by the score of 70-69, defeating Metz in the final game for the third year.

The Eagles won the 1949 Blind Tourney by walloping the Pleasant Lake Spartans 69-35, in the finals, making it their third successive year for winning the Blind Tourney.

The "Little" Eagles or, as the coach would say, "My nine little ponies," earned the reputation of coming from behind in the last minutes of play to win many a hard-fought battle.

(*Continued on Page* 38)

Coach Davis

Managers: Dick Baker and Dale Deemer.

Eagles

Look at the smiles. Coach and team look happy, and no wonder! They view some of the permanent trophies that have been collected during the past three years and will remain at Fremont High School. The team has also had the Dope Bucket and the Liberty Bell.

We hope the Future Eagles will continue to win these mementos in years to come and be as proud of them as we are.

GEORGE BAIRD (*Cookie*) Sophomore

Cookie came to Fremont from Farmer, Ohio. He proved to be a good man in both baseball and basketball. With this year's experience he ought to be plenty tough next year. We, the graduating Eagles, wish you lots of luck next year, "Cookie."

WORDEN KEYES, (*Bud*) Senior

This makes his third year on the team. Bud was one of our most capable rebounders and scorers. He was an important man on the baseball team. "Good Luck," Bud.

MAYNARD STAFFORD, (*Spit*) Senior

Spit was a valuable man in both baseball and basketball for three years. He was a good rebounder and our leading scorer. "Keep it up," Spit.

FRANCIS PARSONS, (*Franny*) Senior

Franny was another three year member. He was a good defensive man and a capable scorer. He was also an important member of the baseball team. "So long", Franny.

LaMAR BRESSLER (*Lefty*) Senior

This is Lefty's first year on the first team. Lefty could be counted on to hit from out on the floor. He was a regular on the baseball team. "Good Luck," Lefty.

GEORGE

LEFTY

IRA

J. O.

On Parade

IRA CLARK, (*I. C.*) Senior

This was his first year on the team. Ira was one of our most valuable reserves. His defensive play got him in a lot of games to stop a "hot" opponent. "Keep fighting, I. C."

ROBERT HARDING (*Bob*) Senior

A one year member, he proved to be a capable reserve, especially where there was some extra height needed on the rebounds. He was an important member on the baseball team. "Happy Marriage, Bob."

HAROLD FERGUSON, (*Fergie*) Senior

Fergie was another reserve who had some height that was frequently called upon to help out. He was valuable in baseball, too. "Goodbye, Fergie."

RICHARD BROWN, (*J. O.*) Senior

J. O. was another capable reserve, always ready to go into action when called upon. He was a regular on our baseball squad. "Keep plugging, J. O."

Since this year's team was composed of eight Seniors and only one underclassman, George Baird, the reserves will undoubtedly make up next year's first team.

Most of the second team players got in some action on the first team some time this year and do have some experience in first team ball. Their excellent record in wins this year and the experience they were able to get on the first team should give them a strong ball club next season.

They have individual ability as well as height. From what we have seen of their play as second teamers, we get an idea of what to expect of them as next year's "Eagle" squad.

We, the graduating Eagles, wish you lots of luck next year and hope you have as good a season as we have had, if not a better one. "You Can Do It."

Above—SPIT

Below—FRANNY

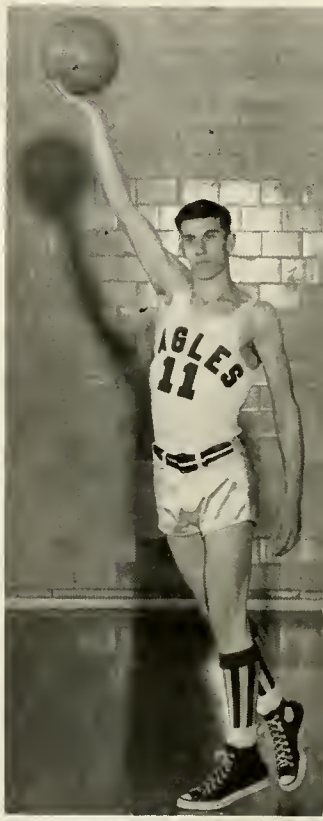

BUD

FERGIE

BOB

THE SCRAP HAPPY EAGLES (*Continued from page 35*)

There was a new team on our schedule this season, the Elmhurst Trojans of near Fort Wayne. They used a two team attack which did not seem to bother Fremont in the least until late in the game when the Trojans ousted the Eagles 48-42. The Eagles look forward to meeting the Trojans again next season and hope to even the score.

The Eagles record for the 1949 season was 16 wins to 7 defeats including all tournament games.

The Eagles wish to express their appreciation to their coach, Maurice Davis, for his outstanding coaching, and willingness to help any of the players with their individual problems. He has coached at Fremont for the past three years and has made an enviable record. Three boys, Maynard Stafford, Francis Parsons, and Bud Keyes have been on the varsity team all that time. During these three seasons they have been trying to fill the trophy cases by winning the Steuben County Basketball Tournament and the Blind Tourney for the past three years in succession. They twice won the Corner Conference Championship, tying with Waterloo in 1948, for which both teams received a trophy; again in 1949 being the only Corner Conference team with a 5-1 record. Their 1947 baseball team also won the Corner Conference Championship.

The Eagles have made a fine sectional showing as well, by winning their way to the semi-finals in 1947, and in 1948 getting to the finals. Thus, they have won 8 crowns and 6 trophies, a most commendable record. During the past three years they have a record of 53 wins to 18 losses.

FREMONT BASKETBALL SCHEDULE OF 1948-49

Date	Opp.	Pl.	Score	
Nov. 3	Metz	H	39-40	Lost
*Nov. 5	Hamilton	T	58-13	Won
*Nov. 7	Avilla	T	45-41	Won
Nov. 19	P. Lake	H	42-41	Won
*Nov. 24	Wolcottville	H	64-41	Won
Dec. 3	Orland	T	53-30	Won
Dec. 8	Elmhurst	H	42-48	Lost
Dec. 10	Salem	H	37-47	Lost
Dec. 19	Blind Tourney at P. Lake			
*Dec. 22	Butler	T	54-63	Lost
Jan. 6, 7, 8	County Tourney at Fremont			
Jan. 14	Hamilton	H	45-34	Won
Jan. 19	Metz	T	56-55	Won
Jan. 21	Howe Military	T	56-42	Won
*Feb. 2	Waterloo	H	40-38	Won
Feb. 4	Angola	T	44-46	Lost
*Feb. 11	Ashley	H	54-52 (overtime)	Won
Feb. 18	P. Lake	T	51-52	Lost

* Corner Conference Games

BLIND TOURNEY

Fremont.....61—Metz 47
Fremont.....69—Pleasant Lake 35

COUNTY TOURNEY

Fremont.....54—Salem .....52 (overtime)
Fremont.....49—Orland 34

FINALS

Fremont.....70—Metz 69

SECTIONAL TOURNEY

Fremont.....62—Scott Center ..29
Fremont.....37—Angola 56

Games Played Regular Schedule

W	L	Eagle Pts.	Opp. Pts.
10	6	800	713

All Games, Including Tourneys

W	L	Eagle Pts.	Opp. Pts.
16	7	1202	1065

The Seniors who played varsity ball are: Bud Keyes, Maynard Stafford, Francis Parsons, LaMar Bressler, Ira Clark, Robert Harding, Harold Ferguson, and Richard Brown.

The graduating Eagles of 1949 wish next year's team and their coach all the luck in the world. We expect another winning team next season. We wish to leave the "Future Eagles" with this thought in mind—"When you feel that all is lost, remember the *Little Eagles* of '49, and their slogan: 'A quitter never wins, nor does a winner ever quit'."

So Long "Eagles"

THE LONG AND SHORT OF NEXT YEAR'S PROSPECTS

Bill Palmerton, 5 ft. 2 in. guard, and Bill Peeler, 6 ft. 5 in. forward, make an unusual picture. Both should see plenty of action on next year's varsity.

PLAYER STATISTICS

Name	Ht.	Wt.	Age	Class
George Baird	5' 8 "	135	15	So.
LaMar Bressler	5' 9 "	137	17	Sr.
Richard Brown	5' 8½"	160	17	Sr.
Ira Clark	5' 7½"	150	17	Sr.
Harold Ferguson	5'11½"	160	17	Sr.
Robert Harding	5' 9 "	150	18	Sr.
Bud Keyes	5'10 "	140	18	Sr.
Francis Parsons	5' 6 "	130	17	Sr.
Maynard Stafford	5'11 "	142	18	Sr.

This Page Is Sponsored By: CRYSTAL SKATING RINK, Clear Lake

Grade Sports

GRADE BASEBALL

Seated (left to right)—Terry Palmerton, Neil Fisher, David Foster, Graham Sellers, Jerry Beams, Robert Hufnagle, and Ronnie Beams.

Standing—Leroy Huss, Jerry Kaiser, Ronnie Follett, Mr. Mitchell, coach; Larry Chapin, Kendall Burch, and Dick Snyder.

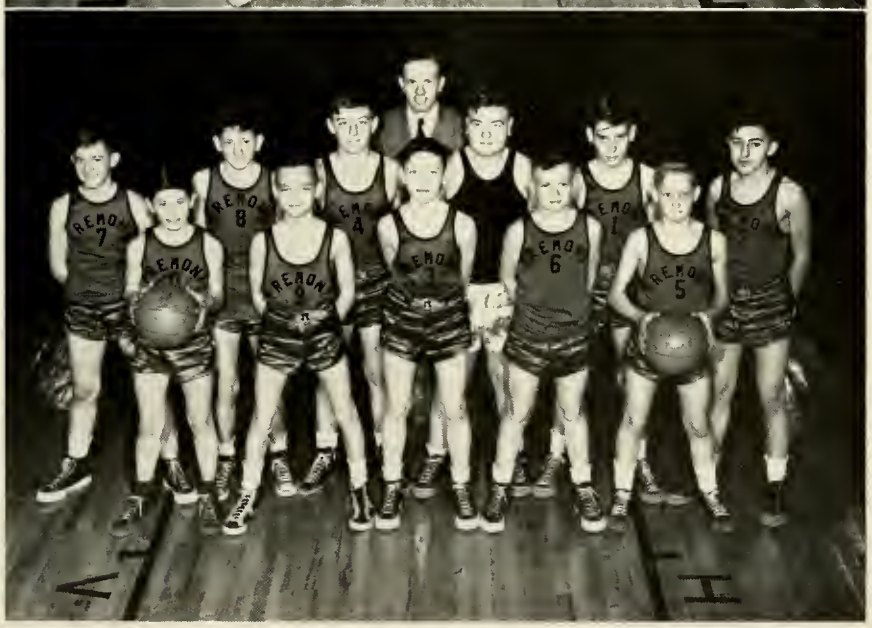

GRADE BASKETBALL

Front row (left to right)—Francis Nyder, Neil Fisher, Jerry Kaiser. Dick Snyder, and Paul Greenawalt.

Back row—Kendall Burch, Larry Chapin, Wendell Burk, Mr. Mitchell, coach; Lee Coler, John Gary, and E. G. Wynn.

GRADE BASEBALL

The grades played three games of baseball this fall, two with Angola and one with Orland. They lost the two to Angola by scores of 2 to 1 and 4 to 2 and lost to Orland 6 to 3. Several of the grade baseball team will be back next year and they hope to do better.

CHEER LEADERS

The Cheer Leaders, Janis Baird and Nancy Keith, did a swell job this year and we hope they gained some experience which will help them in high school in future years. Thanks for your fine spirit, girls.

Janis Baird, Nancy Keith.

GRADE BASKETBALL

Although the Palefaces played very hard and did manage to improve considerably during the year, as far as wins and losses were concerned, they were unsuccessful.

This was the first year for many of the eighth grade boys, but if they keep on improving they should give some of this year's Freshman boys a lot of competition on the second team next year. The caliber of grade ball in the county was improved this year and there were many fine teams represented. The County Grade tourney at Metz was very well attended, and all who witnessed it witnessed some exciting and well played games. The tourney was won by Scott Center.

This Page Is Sponsored By: FREMONT LOCKER PLANT

First row (left to right)—Lois Booth, Arden Berry, Dorothy Smart, Ruth Schieber, Mona Triplett, Gerallee Falka, Janet Foster, Sharon Weigle, Joyce Lomont.

Second row—Phyllis Smart, Shirley Harding, Christine Frahm, June Keyes, Virginia Foster, Janice McNaughton, Nancy Moreland, Joann Chapin, Julee Mitchell, Charlayne Hall.

Third row—Helen Smith, Anna Champion, Lucille Birchfield, Cora Lea Greenawalt, Donna Antrup, Miss Doris Davis, sponsor; Jane Baker, Margaret Smith, Norma Pabst, Jean Rude, Carolyn Nentz, Wilma Rakestraw, Phyllis Beams.

Fourth row—Dorothy Forester, Barbara Foulk, Donna Thomas, Donna Schaeffer, Kathryn Newnam, Abbie Jane Fisher, Joan Abbott, Marilyn Harding, Nathalie Fisher, Barbara Loucks, Shirley Smith.

Girls' Athletic Association

The G. A. A. is an organization to promote good sportsmanship and friendliness among the girls.

Miss Davis sponsored the G. A. A. this year. We held our first meeting on Monday, October 25, and chose officers, they are as follows:

President	Virginia Foster
Vice President	Nancy Moreland
Secretary	June Keyes
Treasurer	Christine Frahm
Awards Secretary	Janice McNaughton

We also chose an awards leader from each class to keep a record of the points for the girls in their class. They are:

Freshman	Phyllis Beams
Sophomore	Joan Abbott
Junior	Charlayne Hall
Senior	Barbara Foulk

We have a new system of keeping points this year which we feel makes our records more accurate.

The G. A. A. sponsors the Friday noon activies. We play volley ball and girls' basket ball.

We had a volley ball tourney during the month of January. The first game was played by Barbara Foulk's team and Janice McNaughton's team. The second game was played between Julee Mitchell's and Kathryn Newnam's teams. Janice's team earned the title of "Champions."

Points are awarded for participation in certain activities, both in school and after school hours, and letter and numeral awards may be earned.

Sponsor: South Shore Grocery, R. H. Mills, Clear Lake, Ray, Ind.

Left to right—Jack Sprague, Miss Doris Davis, faculty advisor; Joan Abbott, Barbara Foulk, Bud Keyes, Phyllis Smart, Phyllis Beams, LaMar Vose, George Baird.

Student Council

The Student Council is an organization made up of two members from each high school class. Its duties are to work with the student body and faculty and to reach an understanding between them, and to help promote the students' ideas and wishes.

Although there are no set dates for the meetings, the president calls a meeting whenever anything important arises.

The representatives for the high school classes were: Freshmen, Phyllis Beams and Jack Sprague; Sophomores, Joan Abbott and George Baird; Juniors, Phyllis Smart and Lamar Vose; Seniors, Barbara Foulk and Bud Keyes.

The Student Council held its first meeting on October 6, 1948. The election of officers was as follows:

President—Bud Keyes.
Vice President—Phyllis Smart
Secretary—Joan Abbott and LaMar Vose
Miss Davis was chosen as our faculty advisor.

The first duty of the Council was to plan the Hallowe'en Carnival. With the help of Mr. Latier, chairman of the carnival, it turned out most successfully.

The Council planned the election of cheer leaders, which took place October 27. They also counted the votes and announced the winners. The responsibility of arranging assembly programs was delegated to the program committee which was appointed by the Student Council.

The program committee and the Council planned the Christmas program together. The Council took care of the decorating and gift exchange.

The Student Council of '48 and '49 wishes to thank the faculty and student body for their help and co-operation during this school year.

Band

Seated (left to right)—RoseMary Mitchell, Alice Hadley, JoAnne Taylor, Donna Schaeffer, Joan Finicle, Virginia Foster, Jean Rude, Gloria Conway, Kathryn Newnam, Julee Mitchell, Don Meeks, Eleanor Finicle, Joan Abbott, Shirley Harding, Iris Schaeffer, Arden Berry, Jane Baker, Bob Brown, Richard Baker, Christine Frahm, June Keyes, Mary Waters, Mrs. Ramsay, director; Paul Holley, Ronnie Follett, Ruth Schieber.

The band, organized and trained by Mrs. Ramsay, continued to show improvement and strength during the year. New members have increased its several sections so that it is a quite well-balanced high school band.

At the beginning of the school year the new members were Jean Rude and Gloria Conway. Other new members who entered during the year were Rose Mary Mitchell, Alice Hadley, JoAnne Taylor in the clarinet section, and Christine Frahm, Mary Waters, June Keyes, Ruth Schieber, and Ronnie Follet in the percussion section, and Gayle Doster in the baritone section.

The band made its first public appearance at the Metz basketball game on November third in the Fremont gym, and played at all home games throughout the season. It was a main feature at the annual Christmas program on December 20th, and also played for Commencement on May 18th.

Awards were given to those who had completed one or more years in the band. Those receiving senior awards were Virginia Foster, Iris Ann Schaeffer and Paul Holley.

This Page Is Sponsored By: BURL B. BAKER, Trustee

Mixed Chorus

Several times a week the pupils in the study hall may hear the familiar sound of the chorus practicing. The boys meet on Wednesday and the girls on Monday.

This is the second consecutive year the chorus has been under the direction of Mrs. Miriam Ramsay.

This year the chorus has increased in number over last year until it consists of fifty-six members, six boys and fifty girls.

Stress has been laid on part singing, which has resulted in good harmony and a better blending of voices.

The group has made several public appearances this year. Among them were the operetta at the Hallowe'en Carnival, the annual Christmas Program, Baccalaureate Services, and several assembly programs. One of the main events of the Hallowe'en Carnival was the chorus operetta entitled "Dawn Boy". Several of the members had solo parts while the rest of the members sang as a group. The operetta was unusual, fanciful, very well done, and was greatly appreciated by the audience. At the Thanksgiving Chapel the chorus sang two numbers, "Thanksgiving Hymn" and "The Prayer of Thanksgiving." The chorus set a good background for the portrayal of "Why the Chimes Rang" at the Christmas program. "Nazareth" was the main number sung by the chorus at this program. The numbers sung at Baccalaureate Services were: "This Is My Country" and "The Angels Sing."

The members of the chorus as well as those who heard them thoroughly enjoyed the results of the time and effort spent for this activity.

Seated (left to right)—Elnora Post, Christine Frahm, Dorothy Forester, Nathalie Fisher, Marilyn Harding, June Keyes, Shirley Harding, Phyllis Smart, Charlayne Hall, Wauneta Rakestraw, Dorothy Smart, Phyllis Beams, Shirley Smith, Barbara Loucks, Wilma Rakestraw, Margaret Smith, Lois Booth, Virginia Keith, Marcella Stemen, Barbara Foulk, Anna Champion.

Standing (middle row)—Iris Schaeffer, Eleanor Finicle, Joan Abbott, Jean Rude, Nancy Moreland, Jane Baker, Donna Schaeffer, Arden Berry, Kathryn Newnam, Virginia Foster, Viva Worthington, Cora Lea Greenawalt, Janet Hadley, Esther Fritz, Donna Antrup, Abbie Fansler, Lucille Birchfield, Mona Triplett, Julee Mitchell, Lois Booth, Joann Chapin, Donna Thomas, Carolyn Neutz, Helen Smith, Gerallee Falka, Joyce Lomont, Janet Foster, Sharon Weigle.

Standing (back row)—Grover Oyler, Ira Clark, Kenneth Slaybaugh, Bill Wilcox, Mrs. Ramsay, director; Perry Stauffer, Roger Follett, Bob Brown, Lester Peeler.

This Page Is Sponsored By: HARMAN'S DRESS SHOP, Angola

Front row (left to right)—Fred Ireland, Bill Wilcox, Ted Steele, LaMar Vose, Dick Baker, Dick Brown, Adam Steele, Jimmy Landis.

Second row—George Crow, Clayton Fansler, Edward Antrup, Fred Binkley, Duane Crall, Richard Sickles, and Mr. Latier.

F.F.A. History

The *Future Farmers of America* has been organized in Fremont High for four years. It has been responsible for many improvements in our school. We have a candy selling program set up for selling candy each noon. All members take part in this activity. Last October the Chapter purchased an Oxy-Acetylene Space Welder. All shop boys are entitled to use it without charge. The Chapter also purchased other equipment for the shop. We are glad to have Mr. Latier as our advisor as he has supervised and helped make the Chapter a success.

The officers for the year are:

President	Adam Steele
Vice President	Richard Baker
Secretary	Fred Ireland
Treasurer	Richard Brown
Sentinel	Theodore Steele
Reporter	LaMar Vose

There are fourteen F. F. A. members in school this year, plus several who have graduated from Fremont High and are still active in the Chapter. The Chapter meets the first Wednesday night in each month. A program and refreshments are planned for each of these meetings. The Future Farmers of America are organized on a National and State basis. There are 48 state associations in the United States. Hawaii and Puerto Rico also have active Chapters.

The motto of the F. F. A. is as follows: Learning to Do—Doing to Learn—Earning to Live—Living to Serve.

This Page Is Sponsored By: HIGBEE WELDING SHOP, Fremont

GIRLS' 4-H CLUB

Bottom row (left to right)—La Moine Bressler, Arlene Schaeffer, Jacqueline Rosine, Grace Bromagem, Nancy Berry, Nancy Gleason, Laura Conklin, Judy Campbell, Ellen Milliman, Corla Ann Foss, Christine Fraley.

Second row—Beverly Caywood, Iris Ann Schaeffer, Esther Fritz, Donna Thomas, Christine Frahm, Jane Baker, Cora Lea Greenawalt, Joan Finicle, Marlene Foss.

Third row—Carolyn King, Amielou Swift, Janet Hutchins, Dolores Schaeffer, Christine Garman, Renea Howard, Kathryn Newnam, Donna Antrup, Julee Mitchell, Mona Triplett, Lois Booth, Betty Lou Patterson, Sue Ann Wolfe.

Fourth row—Miss Doris Davis, leader; Sharon Chapin, Phyllis Smith, Mary Watters, Joyce Booth, Janis Richardson, Lois Wilkins, and Helen Siegel.

BOYS' 4-H CLUB

Seated (left to right)—Robert Worthington, Gordon McLain, JoAnne Taylor, Dale Wall, Roger Follett, Graham Sellers, Bill Wilcox, Blaine Harding, Roger Burlingame.

Standing—Mr. Latier, leader; E. G. Wynn, Wendell Burk, Danny Wheaton, Lee Coler, Grover Oyler, Richard Baker, Richard Sickles, Danny Brown, Ronnie Follett, Jack Sprague, John Wilcox, and Kathryn Newnam.

Girls' 4-H Club

The Ready, Willing and Able Club completed another successful year's work, under the direction of Miss Davis.

The motto of the Ready, Willing and Able Club is: "To Make the Best Better." The motto is applied in our daily work as well as in 4-H work.

At the second meeting of the club all the girls who were in 4-H for the first time were formally initiated, and received emblems after the ceremony.

The girls in the club participated in all county activities. They took part in the dress revue, the judging contests, the county demonstration contests, and the county meetings.

The highlight of the season's work was the county exhibit. Phyllis Smith received Reserve Grand Champion on her canning. Many of the other girls brought blue ribbons home. We are all looking forward to another year's work.

Boys' 4-H Club

Thirty-two members were signed up in boys 4-H club this year. Dairy projects were the most popular. Projects were taken which involved poultry, sheep, swine, corn, rabbits, wild life conservation, entomology, onions, gardens, wheat, oats, forestry, soil conservation, and potatoes.

Several of the members attended the 4-H Club Camp at Epworth Forest in August. Durwood Sickels completed his tenth year in 4-H work. All the members having livestock projects had the opportunity to exhibit them at the Steuben County 4-H Festival held in late summer at Crooked Lake. Only two members failed to show. A large portion of the members participated in the county 4-H Club picnic held at Pokagon State Park. Dick Baker was president of the club this year while Durwood Sickels acted as junior leader. Peggy Taylor served as Secretary and Kathryn Newman as reporter. Mr. Grabill was the adult leader until the first of July when Mr. Latier took over.

This Page Is Sponsored By: ANGOLA DRESS SHOP, Hazel M. Metz

Bottom row (left to right)—Richard Brown, Iris Schaeffer, Lillian Scott, Viva Jean Worthington, Robert Harding, Ira Clark, Vivian Dergins, Janet Hadley, Elnora Post, La Mar Bressler.

Middle row—Mrs. Joyce Reed, sponsor; Francis Parsons, Maynard Stafford, Harold Ferguson, Donald Green, Edward Antrup, James Shaffer, George Crow, Fred Ireland, Raymond Fritz.

Top row—Duane Crall, Worden Keyes, Clayton Fansler, Adam Steele, Eddie Girrell.

The Tatler

The Tatler, a monthly publication, is published by the Senior English Class.

Editor in Chief ..... Robert Harding
Associate Editor ..... Ira Clark
Business Manager ..... Elnora Post
Feature Editors ..... Donald Green, Elnora Post, Vivian Dergins
Joke Editors ..... Vivian Dergins, Viva Worthington
Exchange Editors ..... Iris Schaeffer, Lillian Scott
Sports Editors ..... Francis Parsons, Bud Keyes, Maynard Stafford
Typists ..... Janet Hadley, Harold Ferguson, LaMar Bressler
News Editors ..... Richard Brown, Adam Steele, Fred Ireland
Proof Readers ..... Harold Ferguson, Janet Hadley, LaMar Bressler
Circulation ..... James Shaffer, Ed Antrup, Duane Crall, Raymond Fritz, George Crow, Eddie Girrell, and Clayton Fansler

We were very fortunate to have Mrs. Joyce Reed sponsor the Tatler again this year, as she did such a good job last year.

The Tatler reports the doings of the students during the month. It has sports, grit, jokes, class news and programs. We are happy to say the Tatler paid for itself this year.

We, as past Tatler staffs, try to publish a better paper than has been published in previous years. We have had a lot of fun putting out the Tatler this year. Best of luck, Future Tatler Staffs.

This Page Is Sponsored By: FREMONT EAGLE OFFICE

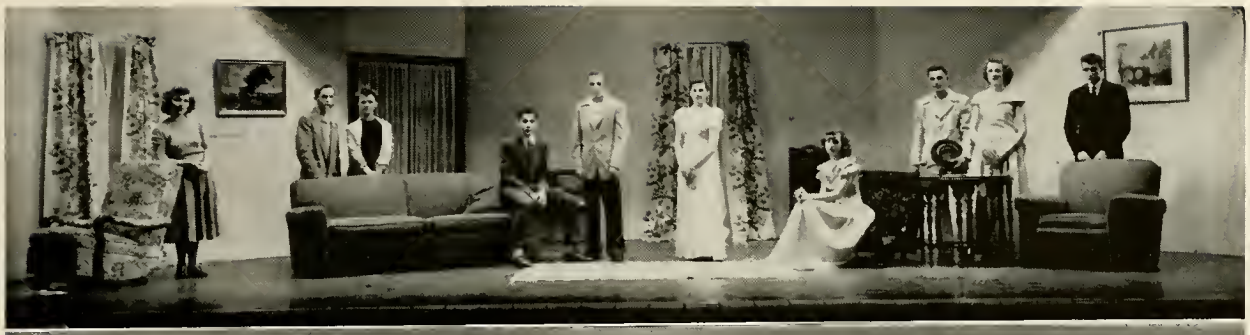

Class Plays

In 1948 the Junior Class presented their play, a three act comedy, "Professor, How Could You!" on April 21 in the high school gymnasium. The play was directed by Mr. Henney, who, we think, did a fine job.

The play was a story of a Professor, who could become dean of his college if he could get a wife. His friend John and family rally around to help. John offered his secretary, a curly-headed little minx who couldn't spell . . . an ideal wife! Grandma's candidate was Tootsie Bean, a bit plump, but a good cook. Vicky, one of the Professors students at school, who is longing for revenge, proposes a friend, Valerie, a Southern charmer who made a fool out of every man she met. Grandpa won't tell the name of his candidate! Convulsing scenes followed. All three girls were invited for supper and Grandpa makes each one think the Professor proposed an elopement, and they all appear ready for the dash to matrimony! There were plenty of laughs when the irate girls faced each other—especially when, to save the situation, John dressed as a woman came in and said he was the Professors' long lost wife! The three girls consoled themselves elsewhere and Grandpa's candidate won as the Professor found a wife in the little spitfire Vicky! The cast follows:

Adoring Grandma, Barbara Foulk; Mischievious Grandpa, Francis Parsons; The very proper butler, Bud Keyes; Plump Tootsie, Vivian Dergins, The pugilist brother, Richard Brown; John, Robert Harding; Cute Priscilla, Virginia Foster; The charming Valerie, Viva Worthington; Saucy Vicky, Janet Hadley; The woman-hating Professor, Harold Ferguson.

The Senior Class play "The Adorable Imp" was presented Wednesday, December 15, 1948 under the direction of Mrs. Joyce Reed. The play proved to be a roaring success and the class enjoyed presenting it.

The plot of the play revolved around seventeen-year-old Betty Lou Gordon, who must play the part of an eleven-year-old imp because her mother, Pamela Gordon, has told a wealthy admirer she is only twenty-nine! So that she might get the new admirer to propose to her, Pamela invites him, his grandfather, his grandfather's ward, and his cousin, to spend the week-end. To make matters worse, she also tells the grandfather that her mother is only forty-six! Those troubles plus the fact that the maid has a habit of hearing all, seeing all, and telling all, are only a few of the worries of the Gordon family. From the time the Pickrell's arrive until the climax, the story is one hilarious time for all. How the admirers of Grandma and Pamela pose as the new cook and butler and play all kinds of tricks on the guests, and how the Imp finally gets her man formed the super-hilarious climax of this riotous farce.

The cast was as follows: Betty Lou Gordon, Barbara Foulk; Pamela Gordon, Janet Hadley, Abbie Simpkins, Virginia Foster; Malvina Barclay, Iris Ann Schaeffer; Hortense Hostetter, Esther May Fritz; Brian Barclay, LaMar Bressler; Ross Waldron, Francis Parsons; Dilworth Pickrell, Harold Ferguson; Winston Pickrell, Richard Brown; Clint Purdy, Robert Harding; Imogene Van Rydon, Vivian Dergins.

This Page Is Sponsored By: VERA'S BEAUTY SHOP

Calendar

September—
7—Today is the first day of school. Lots of familiar faces and some new ones.
9—Corner Conference meeting at Hamilton today.
10—The seniors got their class rings. They look so pretty.
13—We had our first fire drill, 65 seconds. Not bad!
14—Baseball game. Fremont 20, Metz 0.
18—Baseball game. Fremont 5, Salem 4.
21—Baseball game. Scott Center 4, Fremont 2.
23—School dismissed at noon for Mrs. Reed's father's funeral.
25—Baseball game. Fremont 10, Hamilton 4.
28—Baseball game. Fremont 9, Orland 5.
29—Grade baseball at Angola.

October—
1—School dismissed for the Hillsdale Fair.
4—We had a fire drill today. Time—60 seconds. We are doing better.
6—Grade baseball with Orland, here.
The senior English class had a Tatler Staff party tonight. Everyone had a good time.
9—The baseball tourney was postponed. There has been too much precipitation.
11—The State Police inspected the school buses.
The baseball tourney was called off in the second game. Rain again interfered.
12—Grade baseball game with Angola, here.
13—The second game of the baseball tourney of the 11th was replayed.
16—The baseball tourney ended today. In the finals Flint won over Fremont with a score of 9-3.
19—Grade cards for the first time this year. A few letters can mean an awful lot.
20—Hallowe'en Carnival at the school house. The night for the goblins to howl.
21-22—Teachers' Association. Two day vacation for students.
27—The juniors selected their rings.
29—School out at noon for Hallowe'en celebration.

November—
1—A mock election was held in high school. 90% of the students voted. Hooray for Dewey!
2—Mr. Keel was here to take pictures today. 90% of the students can be wrong!
3—First basketball game of the season. We lost to Metz in an overtime 40-39.
5—We easily defeated Hamilton on their floor with a score of 57-13.
8—Today was freshman initiation. Onions!!!
The senior play cast was chosen.
9—Another fire drill with one exit blocked. 90 sec.
11—We had an Armistice Day assembly program today. Mr. Hubbard was our speaker.
12—We have another victory in basketball to record. It was a "nip and tuck" battle at Avilla: the final score 45-41.
17—We had an assembly chapel today. Rev. Conway was the speaker.

December—
3—Our Eagles were flying too high for the Orland Tigers to reach them. The score was 53-30.
Grade basketball game at Orland. 'Nuff said.
8—The Eagles were beaten on their home floor by the Elmhurst Trojans. The score was 48-42.
Rev. Litchfield was the speaker at our Assembly Chapel.
10—The Eagles played host to the Salem Cardinals, who were victorious. The score was 47-37.
13—The clothing drive for overseas relief was started today.
15—The seniors gave their class play "The Adorable Imp." A good cast—a huge success!
16—4-H Achievement program. Pins awarded and announcement of prize money made.
18—Blind Tourney at P. Lake. Fremont is now permanent possessor of the trophy.
20—All-school Christmas program. Enjoyed by all.
21—Victory celebration for blind tourney. Hooray for Fremont!
22—The Eagles went to Butler, but lost by the score of 63 to 54.
23—School out for Christmas vacation. Here comes Santa Claus!

January—
3—School convenes after the Christmas vacation.
5—Kroger meat program sponsored by the Home Ec. department. Lots of free meat.
6, 7, 8—County basketball tourney at Fremont. The Eagles were victorious again.
10—Victory celebration for county tourney.
10-14—Semester exams.
13—Grade basketball game at P. Lake.
14—End of first semester.
The Eagles easily won over Hamilton with a score of 44 to 33.
17—The juniors chose their play—"A Little Honey."
18—School out at 10:00 because of a sleet storm.
19—The Eagles went to Metz and defeated the Mohawks, the score being 56 to 55.
20—Grade basketball game with Metz here.
21—The Eagles went to Howe Military to add another victory to their record. The score—56 to 42.
23—Mr. Bailey died very suddenly, of a heart attack, leaving the school and community shocked and grief-stricken.
24-27—No school because of Mr. Bailey's death.
27—Mr. Bailey's funeral.
28—No school because of bad roads. Sleet!

February—
1—Mr. Keel took pictures today.
2—Today was the first day for our new principal, Mr. Mertz. We all wish to welcome him to our school.
The Eagles have another win. They defeated the Waterloo Wildcats 40 to 38.
4—We lost to our old rival Angola. The score was 46 to 44.
7—Mr. Keel was here to take pictures At last we are through!
8—Today four of the seniors took scholarship tests.
9—The seniors gave an assembly program. "You ain't seen nothing yet." Almost professional!
9—Donkey basketball games for Vistula fund. Lots of spills, thrills and laughter.
11—The Eagles came up with another win. This time they nipped Ashley in an overtime battle with a score of 54-52, to earn crown in Corner Conference.
16—Grade basketball game with Angola here.
17—Fire drill. 55 seconds.
18—The high school students saw a movie "Wheels Across India."
The "Eagles" ended their regular basketball season by losing to Pleasant Lake 52-51. Tourney ahead.
23—No school! Sectional today!
24—The seniors selected their invitations and name cards today. The time is drawing nearer.

March—
1—A policeman was here today to demonstrate the drunkometer and answer questions concerning driving problems and traffic regulations.
Grade basketball with Scott Center, here.
2—Rev. Conway gave his bird calls for the assembly program today. Most unusual!
Grade cards again today. I wonder?
3—Some new playground equipment arrived today, just in time for spring.
4—Grade basketball game at Salem.
7—The seniors were measured for caps and gowns today. It won't be long now.
The grade basketball tourney at Metz, started tonight.
10—The Tri-State College band gave a concert here today. Enjoyed by all, but not long enough.
16—It's the sophomores' turn! Result—an interesting assembly program.
25—The juniors gave their play, "A Little Honey." And it was!
30—Oh, cruel fate—Grade cards again. County volleyball tournament, here.

April—
6—Freshmen gave an assembly program. They're not so green! But then, they're almost sophomores.
19—County track meet at Auburn.
22—Tonight was the junior-senior banquet. Formals, orchestra, and everything! Everyone had a good time.
27—Junior assembly program today. A small class with big talents. Grade cards again.

May—
6—Awards Assembly today. Lots of honors and awards to a lot of deserving persons.
15—The second of the senior events. Baccalaureate tonight.
16—Senior Week begins. The lull before the storm.
18—Commencement. Remember our motto: "Not finished, just begun."
20—The last day of school. Some pleasure, some regret. Well, we'll see you next September.

This Page Is Sponsored By: KAY'S DRESSED POULTRY, Angola

ENGLISH III

"All Words Are Pegs to Hang Ideas On"

BIOLOGY 9

"The Study of Life"

ENGLISH I

"Conversation is the Image of the Mind; as the Man so is His Language"

GEOMETRY

"Two Wrongs Don't Make a Right"

LATIN I

"Veni, Vidi, Vici"

Class Room Scenes

LOCKER ROOM

"Power Will Accomplish Much, But Perseverance, More"

INTRA-MURALS

"Student Fans Enjoy Intramural Basketball at Noon"

CANDY LINE

"Quick Energy After Lunch"

Sponsored By: F. B. McNAUGHTON GARAGE, Fremont and Angola

BOYS' PHYSICAL EDUCATION

"Skill, Strength and Stamina"

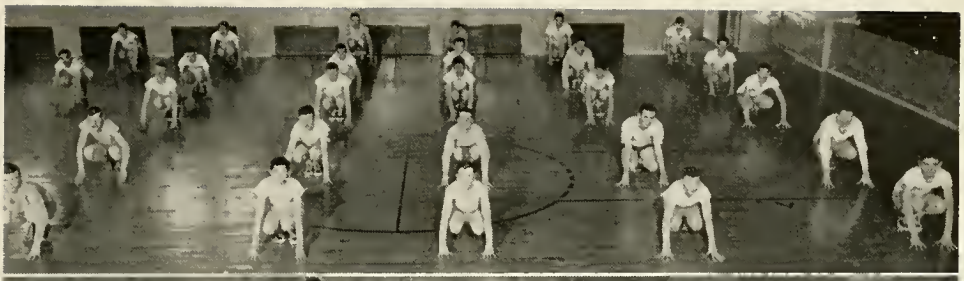

GIRLS' PHYSICAL EDUCATION

"Water Carnival —On Hard Wood"

PEP SESSION

"Coach! Team! Pep! Steam! 15 Rahs for Fremont's Team"

FARM SHOP

"Elbow Grease is Still the Essential Oil of Industry"

Senior Class Will

We, the class of 1949, being of our usual unsound state of mind and memory, upon leaving this institution of education, do hereby leave the following cherished possessions to those we leave behind.

I, Bud Keyes, being of sound mind and body, do hereby will and bequeath my boy, Cookie, to Christine Frahm, providing he hasn't kept her waiting too long.

I, Janet Hadley, being of sound mind and body, do hereby will and bequeath my position as noon bell-ringer to Shirley Harding, providing she doesn't forget to ring it.

I, James Shaffer, being of sound mind and body, do hereby will and bequeath my ability to recite in Mr. Tucker's class to Jerrie Sommers, and my literature book to Don Wall, providing he doesn't recite Macbeth better than I.

I, Elnora Post, being of sound mind and body, do hereby will and bequeath my ability to get home late at night, and get away with it to Marcella Stemen.

I, Wauneta Rakestraw, being of sound mind and body, do hereby will and bequeath my long blond hair to Mona Triplett.

I, Iris Ann Schaeffer, being of sound mind and body, do hereby will and bequeath my ability to play a trombone to Lois Booth, providing she practices faithfully.

I, Clayton Fansler, being of sound mind and body, do hereby will and bequeath my horse "Kellogg Pep" to Janet Foster, providing she rides him as much as I do.

I, Virginia Foster, being of sound mind and body, do hereby will and bequeath my dimples to Sharon Weigle, providing she gives everyone a great big smile.

I, Esther May Fritz, do hereby will and bequeath my auburn curly hair to Janis Baird, and my bashfulness to Margaret Smith providing she doesn't ever get too forward.

I, Barbara Foulk, being of sound mind and body, do hereby will and bequeath my Latin book to Nathalie Fisher with hopes she will make good use of it.

I, Donald Green, being of sound mind and body, do hereby will and bequeath my seat in the assembly to anyone who wants it.

I, George Crow, being of sound mind and body, do hereby will and bequeath my quiet ways to Jack Stafford providing he is quiet in third hour study hall.

I, Adam Steele, do hereby will and bequeath my curly hair to Charles Minnick.

I, Richard Brown, being of sound mind and body, do hereby will and bequeath my ability to get along with people to June Keyes. Also my job of getting mail to Doc Vose.

I, Vivian "Bing" Joan Dergins, being of sound mind and body, do hereby will and bequeath my ability to collect nicknames to Anna Champion.

I, Harold Ferguson, being of sound mind and body, do hereby will and bequeath my height to Billy Palmerton as long as he doesn't get taller than I.

I, Robert William Harding, being of sound mind and body, do hereby will and bequeath my ability to go steady with one girl to "Cookie" Baird if he promises not to go steady with more than one at a time.

I, Viva Worthington, do hereby will and bequeath my gum cracking to Lucille Birchfield providing she doesn't crack it in third hour study hall.

I, Francis "Sonny" Parsons, being of sound mind and body, do hereby will and bequeath my baseball and basketball ability to Blaine Harding, and my ability to look like I'm working in study hall, while napping, to Lester Peeler.

I, LaMar "Lefty" Bressler, being of sound mind and body, do hereby will and bequeath my ability to get along in Mr.Tucker's class to Barbara Loucks. Also my ability to play basketeball to Lee Coler, but he will have to put on a little more weight.

I, Maynard John "Spit" Stafford, being of sound mind and body, do hereby will and bequeath my track shoes to Dale Deemer, providing he goes out for track. I, also will my nickname, "Spit", to anyone who wants it.

I, Paul Holley, being of sound mind and body, do hereby will and bequeath my drum-stick to Ronnie Follett providing he doesn't beat the drum better than I did.

In testimony, whereof, we hereunto set our hand and seal, and declare this to be our Last Will and Testament, this eighteenth day of May, in the year of our Lord, one thousand, nine hundred and forty-nine.

Signed: THE SENIOR CLASS—1949

This Page Is Sponsored By: WALTER FORBES GENERAL INSURANCE

Class Room Scenes

CLOTHING I

"A Stitch in Time Saves Nine"

FOODS II

"Etiquette, Enjoyment, Education"

HOME ECONOMICS IV

"The Future Belongs to Those Who Prepare For It"

PHYSICS LABORATORY

"Scientists at Work"

This Page Is Sponsored By: Camera Portraits by H. H. Keel, Angola

CLASS PROPHECY—Inasmuch as we are direct associates of Chic Young, that celebrated writer of fiction, and of Al Clapp, that famous humorist, we have been chosen to expound upon the advantages and potentialities in the educational realm. Let us focus upon the class of 1949 of Fremont High School and their accomplishments.

We are highly elated at the picture before us. George Crow, who, just ten short years ago, was a meek, humble member of the aforementioned class, has since planted more corn per square inch than the entire output of Mr. Carter's Liver Pill Factory.

There are Barbara and Francis Parsons, the most sought after evangelistic team in America — they are now holding a mass revival in Ray, Indiana.

No doubt Maynard John Stafford's skill on the basketball floor has enabled him to gain fame and fortune as the only violinist in the world who can render a complete concert while wearing boxing gloves. James Shaffer, who, I would like to add, is no less famous, is his accompanist.

Iris Schaeffer has continued with her high ambition to become a nurse and is now Supervisor at a famous New York hospital.

Bud Keyes is genuine proof that education pays, for he is now assistant to Arthur Murray in Fort Wayne.

A news item in the society column of the Fremont Eagle tells of the recent visit of Admiral Ira Clark, U. S. N.

Wauneta Rakestraw — that famous Powers model, has just won additional fame on a television program in Hollywood.

Mr. Eddie Girrell took over the Stork Club several years ago and it has become even more famous under his supervision. After your sumptuous meal is over, don't fail to stay for the floor show, and the magnificent performance by those famous "Sunkist Orange Blossoms" of California — Richard Brown and Donald Green. These boys have won high honors of the year for their graceful ballet dancing.

And now we call attention to Adam Steele and Fred Ireland. In a pie-eating contest in China, Adam emerged the victor with Fred trailing by two bites, and Humphrey Pennyworth a close third.

Harold Ferguson, that handsome gentleman, though born north of the Mason-Dixon line, several years ago succumbed to the charms of a southern bell, and now lives with his family at Rabbit Hash, Ky. They have two sets of charming twins.

Raymond Fritz, that power-house of learning has occupied a seat in the Senate, lo! these many years. His attractive and efficient secretary is none other than Janet Hadley, the No. 1 student of the class of '49.

That handsome and debonair bachelor, LaMar Bressler, has amassed a sizeable fortune in the sewage disposal business, proving again that education pays and pays.

Clayton Fansler, that benighted Thespian, has achieved great fame and fortune doing what he loved most during his senior year in High School. For many years he has played the lead in "Macbeth" on the legitimate stage in New York.

Last June we had one of our 1949-ers from Fremont in the headlines. The reason for all this publicity was the heavyweight title bout between Paul Holley, better known as the "Smiling Killer" and Jersey Joe Walcott. The new champion, Mr. Holley, is now visiting in Fremont. Hi-ya Champ!

In reverse of this great achievement, and in the field of more refined entertainment, we find our talented Duane Crall making his debut singing the title role in the opera "Pagliacci".

Virginia Foster Michael has recently been crowned the "Farmer's Wife of the Year." Regardless of the heavy household duties she must perform due to her large family of six fine, red-haired boys, she is very active in club work.

Elnora Post has achieved great success in athletics. For the past six years she has coached the Fort Wayne Zollner Pistons, and they have an undefeated record.

Robert William Harding, who is perhaps Indiana's best-loved and most widely-known truant officer, has jurisdiction over five counties. This ambition was no doubt realized through his own high standard of attendance during his high school years.

And last we come to Vivian Dergins, who holds the unbeatable record as winner of the International Walkathon. It is estimated that she has walked 29,768,459,344.6 miles in the last ten years. However, we feel that her success is due largely to the excellent help received from that devoted and faithful trainer, Esther Fritz.

And so, kind friends, we come to the close of our examination of the class of '49.

This Page Is Sponsored By: KNAUSS' ELECTRICAL SERVICE

PLAYGROUND SCENE

"Snow Means Fun For Everyone"

GOVERNMENT

"What You Are To Be, You Are Now Becoming"

U. S. HISTORY

"Keeping Up With The World Today"

SHORTHAND

"Short-cut to a Long Letter"

TYPING

"Nimble Fingers, Nimble Minds"

This Page Is Sponsored By: ECKMAN'S DEPARTMENT STORE

In Farewell

The time has come for us to choose our separate trails in search of the golden intangibles of life. We have come a long way together, yet our journey has barely begun. Having been led thus far by our parents, teachers, classmates, activities and clubs, we are now on our own. Our paths will no longer follow the well-marked trails that we have been privileged to follow while here at Fremont High School. We are now given the duty of choosing our own paths which we may blaze as new trails for those who will come after us in search of their gold.

We realize that not all of us will reach the gold we seek. For some, the price of constantly striving to better ourselves and our surroundings, may be too high. Some will start off in a blaze of glory, only to drop out of the race when the path becomes difficult and obstacles arise. However, others of us will persevere to pan the world for a pure gold, weed out hate and allow love and friendship to flourish, blaze trails through cold wars and try to obtain Peace. Constantly, we will be striving for the betterment of our school, our community, our homes, our churches, and our nation. We hope we have learned something of the trails worth following to a satisfactory destination, and to distinguish them from those which lead only to an impasse. This has been a part of our goal while at Fremont High, and we hope that we have fully appreciated the opportunity to profit by the thoughts and experiences of others, before we begin our "Lone Journey" toward our ideals and "Success."

With the hope that this short trip through our school has given you a better understanding of it and its meaning, we bid you a fond farewell and sincerely hope that, in years to come, this 1949 Vistula will hold close to you these memories of Fremont High School that have been the biggest stepping-stone in our advance towards SUCCESS, and memories that are so dear to us.

This Page Is Sponsored By: STEUBEN PRINTING CO., Angola